

Biographical Sketches  
of  
Federal and State Officers  
and  
Members  
of the  
General Assembly of 2011-2012



published by

JAMES C. CONDOS

Secretary of State



CONGRESSIONAL DELEGATION  
UNITED STATES SENATOR

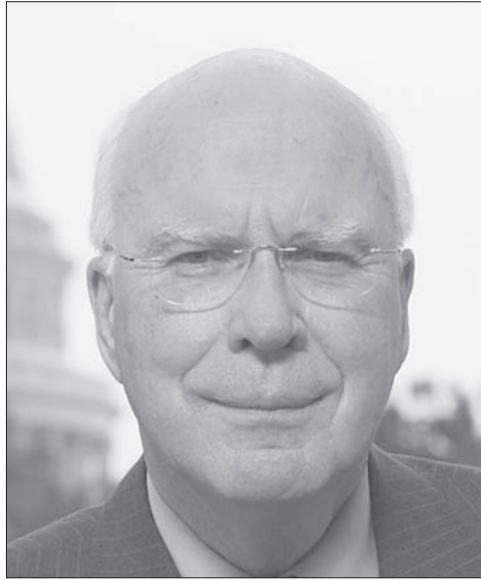

**SENATOR PATRICK LEAHY**  
**United States Senator - Democrat, Vermont**

**Patrick Leahy** of Middlesex was elected to the United States Senate (1974) and remains the only Democrat – and, when elected at 34, the youngest person – elected to this office from Vermont. In December 2008, Leahy became the longest serving senator from Vermont. Leahy was born in Montpelier and grew up near the Statehouse. He graduated from Saint Michael's College (1961) and received his Juris Doctoris from Georgetown University Law Center (1964). He served eight years as State's Attorney in Chittenden County and was selected (1974) as one of three outstanding prosecutors in the United States. In his sixth term, Leahy is the fourth most senior member of the Senate, a senior member of the Agriculture and Appropriations Committees, and Chairman of both the Judiciary Committee and the State and Foreign Operations Appropriations Subcommittee. He is co-chair of the Senate National Guard Caucus and co-chair of the Congressional Internet Caucus. He co-authored the Northeast Interstate Dairy and the Milk Income Loss Compensation program and is the father of the national organic standards and a variety of other farm, conservation and environmental initiatives, including efforts to protect Lake Champlain. He wrote the charter for the first-responder grant program (2001) and the Innocence Protection Act (enacted 2004). He wrote the first law in the world banning the export of landmines, and the Leahy War Victim's Fund is used worldwide to help landmine victims. Leahy and his wife, Marcelle Pomerleau Leahy, native of Newport, Vt., live on a tree farm in Middlesex and have five grandchildren. Post Office Address: 199 Main Street, Burlington, VT, 05401, or United States Senate, Washington, DC, 20510.

CONGRESSIONAL DELEGATION  
UNITED STATES SENATOR

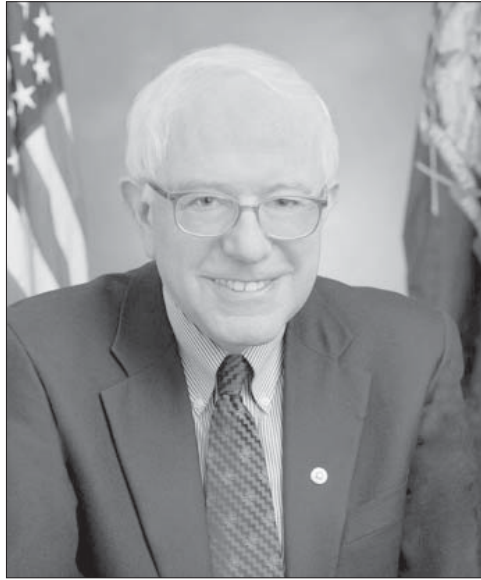

**SENATOR BERNARD SANDERS**  
**United States Senator - Independent, Vermont**

**Bernard Sanders** of Burlington, Chittenden County, was born in Brooklyn, New York, on September 8, 1941. Sanders was elected to the United States Senate in 2006 and served in the United States House from 1991-2006. He is the longest-serving Independent in the history of the House of Representatives. Before his election to Congress, Sanders served as Mayor of Burlington (1981-1989). His accomplishments as Mayor included building affordable housing, revitalizing the City's waterfront and downtown and supporting the arts. He was chosen as one of the twenty best mayors in the country by U.S. News and World Report. In the Senate, he serves on the Energy and Natural Resources; Environment and Public Works; Health, Education, Labor and Pensions; Veterans' Affairs; and Budget Committees. He is a supporter of progressive tax reform, national health care, affordable housing, family farms, a higher minimum wage, workers rights and a national energy policy emphasizing conservation. He is the founder and former chair of the House Progressive Caucus, which has grown to over 50 members. He is married to Jane O'Meara Sanders, and they have 4 children. Before being elected mayor he worked as a writer, documentary producer, and Director of the American People's History Society. Vermont Phone Number 800-339-9834 or 1-802-862-0697. Vermont Fax (802) 860-6370. Post office address: One Church Street, 2nd Floor, Burlington, VT, 05401-4417.

## CONGRESSIONAL DELEGATION REPRESENTATIVE TO CONGRESS



**REPRESENTATIVE PETER WELCH**  
**United States Representative to Congress - Democrat, Vermont**

**Peter Welch** currently serves as Vermont's Democratic member to the United States House of Representatives.

Welch was born in Springfield, Massachusetts in 1947 into a family of six children. He attended Holy Name Grammar School and Cathedral High School. After graduating from Holy Cross College in 1969, he was selected to be in the first class of Robert F. Kennedy Fellows. This honor allowed him to continue the civil rights work he began in college, helping families in Chicago overcome discriminatory housing policies. Welch graduated from the University of California Berkeley, Boalt Hall in 1973.

Settling in Vermont, Welch worked as a public defender and then started the firm of Welch, Graham & Manby, of which he served as partner.

In 1980, Welch was elected to represent Windsor County in the State Senate. In 1985 he was unanimously elected by his colleagues to serve as President Pro Tem of the Vermont Senate, becoming the first Democrat to hold this leadership position in state history. He served as President Pro Tem from 1985 to 1988. Welch returned to the Senate in 2001 and his colleagues again unanimously elected him President Pro Tem in 2003. He served as President Pro Tem from 2003 to 2006.

Welch was elected to the US House of Representatives in 2006. He serves on the House Committees on Energy and Commerce, Oversight and Government Reform, and Standards of Official Conduct. He is married to Vermont state representative Margaret Cheney.

**STATE OFFICERS  
EXECUTIVE BRANCH  
GOVERNOR**



**GOVERNOR PETER SHUMLIN**

**Peter Shumlin** began his career in public service in Putney almost 30 years ago. In 1980 at the age of 24 he was elected to serve on the town's select board. In 1990 Montpelier came calling when Governor Madeleine Kunin appointed Peter to fill an empty seat in the Vermont House of Representatives. After 3 years in the House he ran for one of Windham County's two Senate seats. He was elected in 1992 and would represent Windham County for the next 10 years. During his second term he was elected Democratic leader and in 1997 his colleagues chose him to serve as the President pro-tempore, the chamber's top leadership post.

Peter ran unsuccessfully for lieutenant governor in 2002. After a 4 year absence he returned to the Senate in 2006 where he was again selected to serve as the President pro-tempore. In November of 2010 he was elected Governor of Vermont.

During his 13 years in the Senate Peter has served on the Rules Committee, the Finance Committee, the Transportation Committee and the Appropriations Committee.

Peter, 53, is the father of two daughters Olivia, 19, and Rebecca, 17. In his free time he enjoys running, hiking and cross country skiing. He likes to fish, hunt and garden and can sometimes be found spreading manure and cutting hay at the dairy farm where he is a partner.

STATE OFFICERS  
EXECUTIVE BRANCH  
LIEUTENANT GOVERNOR



**LIEUTENANT GOVERNOR PHIL SCOTT**

**Phil Scott** was born in Barre, Vermont in 1958 and is currently a resident of Berlin. He graduated from Spaulding High School in 1976 and the University of Vermont in 1980 with a B.S. in Industrial Education. Phil has two daughters, Erica and Rachael, and one spoiled Golden Retriever, Tucker.

Phil's public service career began in 2000, when he was elected to the Vermont Senate from Washington County. He served six terms in the Senate, sitting on the Natural Resources and Transportation Committees, and serving as Chair of the Institutions Committee. He was elected Vermont's Lt. Governor in 2010.

Outside of the State House, Phil is a small business owner, community leader, and well-known stock car driver. He is co-owner of DuBois Construction in Middlesex, having worked his way up from summer laborer to company owner, along with Don DuBois. His real-world construction experience has been invaluable to the work faced in the Legislature.

In 2004, Phil founded the Wheels for Warmth program, in which Vermonters donate tires they no longer need. The tires that meet state inspection standards are offered for resale at affordable prices the last weekend in October, with all proceeds benefiting heating fuel assistance programs. The tires that are not inspectable are recycled.

During the summer, you can find Phil at Barre's Thunder Road International Speedbowl, where he has raced the #14 car since 1992. To date, Phil has the most career wins as a Late Model driver at Thunder Road.

STATE OFFICERS  
EXECUTIVE BRANCH  
STATE TREASURER



**STATE TREASURER JEB SPAULDING**

**Jeb (George B.) Spaulding**, Democrat, was born in Washington, D.C. on December 28, 1952, raised in Manchester, Massachusetts, and became a resident of Montpelier in 1976. He is married to Susan Morse Spaulding and they have two daughters. He was first elected Vermont State Treasurer in November 2002 and served as President of the National Association of State Treasurers in 2009.

As Treasurer, he serves on the boards of the Vermont Student Assistance Corporation, the Vermont Economic Development Authority, the Vermont Housing Finance Agency, the Vermont Municipal Bond Bank, and several other state-sponsored entities.

Jeb served eight terms in the Vermont Senate from 1985-2000. During that period, he chaired several committees, including the Senate Appropriations Committee, the Joint Fiscal Committee, the Senate Education Committee, and the Joint Committee on Administrative Rules.

He was founder and General Manager of WNCS-FM in Montpelier and a general partner in Precision Media, Inc., which operated radio stations in New England. He was the Director of Career and Workforce Development at the Vermont Department of Education, Director of the Vermont Academy of Science and Technology at Vermont Technical College and an adjunct instructor in the Communications Department at Norwich University. He has been very involved at the community level, serving as a board member of numerous civic organizations.

Jeb graduated from the University of Vermont with a B.A., 1975 and a M.Ed. in 1993.

Office phone: 802-828-1452 or, toll-free in Vermont, 1-800-642-3191.

E-mail: [Treasurers.Office@state.vt.us](mailto:Treasurers.Office@state.vt.us). Post Office Address: 109 State Street, Montpelier, 05609-6200.

**STATE OFFICERS  
EXECUTIVE BRANCH  
SECRETARY OF STATE**



**SECRETARY OF STATE JIM CONDOS**

**Jim Condos** of Montpelier, Washington County was born January 29, 1951, in Orange, NJ. Becoming a Chittenden County resident in 1955, Jim attended Burlington schools, graduating from South Burlington High School and the University of Vermont (1974). He has one daughter.

Jim has 30 years of business experience working for a Fortune 100 company, a family owned VT grocery distribution company, and Vermont Gas Systems Inc. (1998 – 2010) – a regulated utility where he served as government and community relations manager.

Jim has over 20 years of public service: on the South Burlington City Council 1989-2007 (VChair 1995-99, Chair 1999-2007); and as a member of the Vermont Senate: 2001-2002, 2003-2004, 2005-2006, 2007-2008. In the Senate he served as Chair of Senate Education (2003-04), Chair of Senate Government Operations (2005-06), and Chair of the Joint Legislative IT Committee (2007-08).

Additional statewide and national public service includes: the National League of Cities (NLC) Board of Directors (2005-06); and the Vermont League of Cities and Towns Board of Directors. On the NLC he served as Board Representative to the: Energy, Environment & Natural Resources Policy Committee (EENR) and NLC Immigration Task Force. He had previously served as a member of: NLC EENR Policy Committee (2002-04); and, NLC Clean Air Task Force (2002). On the VLCT, Jim was a member of the VLCT Transportation Committee; and VLCT Finance, Administration, Intergovernmental Relations Committee. Other public service includes: Chittenden County Solid Waste District; Vermont Public Transit Advisory Council; Chittenden County Metropolitan Planning Organization (1999-2007, VChair 2001-03, Chair 2003-04); Chittenden County Regional Planning Commission; CCRPC Transportation & Utilities Committee; CCRPC Housing Committee; Chittenden County Transportation Authority.

Office phone: 802-828-2148

E-mail: [jim.condos@sec.state.vt.us](mailto:jim.condos@sec.state.vt.us)

Post Office Address: 26 Terrace Street, Montpelier, VT 05609-1101.

STATE OFFICERS  
EXECUTIVE BRANCH  
AUDITOR OF ACCOUNTS



**AUDITOR OF ACCOUNTS THOMAS M. SALMON**

**Thomas M. Salmon, CPA** of St. Johnsbury, Caledonia County, was born in Bellows Falls, VT on July 28, 1963. Born and raised in Bellows Falls, VT, he attended Bellows Falls Public Schools and worked at the St. Johnsbury Trucking Company at the Bellows Falls Loading Dock. He graduated from Boston College with a Bachelors of Science in Accounting and began his accounting career in auditing with the international CPA firm Coopers and Lybrand. He has been a Certified Public Accountant since 1993 and is a member of the Vermont Society of CPAs, the American Institute of Certified Public Accountants, and the Certified Fraud Examiners Association. He is a former member of the Rockingham Selectboard. He serves in the U.S. Navy Reserves (Seabess). He and his wife, Leslie, have four children.

I am honored to serve as your Vermont State Auditor. I decided to run for public office after experiencing, firsthand, the aftermath of Hurricane Katrina as a Naval Reservist which brought home the need for everyone to contribute what they can to their communities. My goal in my second term is to continue to increase financial communication statewide by transforming the office into a true performance audit resource for the state. From State Street to Main Street to School Street, confusion is costing us Vermonters millions. We can do better (Team Vermont). I am grateful for my experience in a variety of sectors both private and public (accounting, auditing, social service, education, real estate, job training, transportation and sales) which help me to better serve this great state of Vermont

Office phone: 802-828-2281. PO Address: 132 State St., Drawer 33, Montpelier, VT 05633-5101.

STATE OFFICERS  
EXECUTIVE BRANCH  
ATTORNEY GENERAL



**ATTORNEY GENERAL WILLIAM H. SORRELL**

**William H. Sorrell** of Burlington, Chittenden County, was born in Burlington, Vermont on March 9, 1947. He graduated from the University of Notre Dame (A.B., 1970), Cornell Law School (J.D., 1974). He served as Chittenden County Deputy State's Attorney, 1975-1977; Chittenden County State's Attorney, 1977-1978 and 1989-1992; engaged in the private practice of law with the firm of McNeil, Murray & Sorrell, 1978-1989. He served as Secretary of Administration under Governor Howard Dean from August 1992 until his appointment as Attorney General on May 1, 1997. He was re-elected to full terms in November 1998, 2000, 2002, 2004, 2006, 2008 and 2010. In 2008, in gratitude for his service as board chair, the American Legacy Foundation endowed in his name an annual lecture on tobacco issues. In 2003, he received the prestigious Kelly-Wyman Award, presented annually to the nation's outstanding Attorney General. In addition to his service to the Legacy Foundation, he served as president of the National Association of Attorneys General 2004-2005; on the Judicial Nominating Board; as president of United Cerebral Palsy of Vermont; as secretary of the Vermont Coalition of the Handicapped; as Burlington's representative on the board of the Winooski Valley Park District. Attorney General Sorrell is the son of the late Chittenden County Senator Esther Sorrell and the late U.S. Marshal Thomas Sorrell. He has a daughter and a son in college. Home phone: 660-1962. Office phone: 828-3173. POST OFFICE ADDRESS: 109 State Street, Montpelier, VT 05609-1001.

## THE SENATE

### ADDISON COUNTY



**CLAIRE D. AYER**, Weybridge, Addison County, Democrat, was raised and educated in the Champlain Valley. Following graduation from Jeanne Mance School of Nursing, she married Alan Ayer. In 1979, they settled in Weybridge where they raised their three children. Ayer is a registered nurse with a degree in environmental studies from Middlebury College. Past activities include: Weybridge School Board (Chair), Middlebury Area Land Trust, Vermont Association of Conservation Districts (President), and National Association of Conservation Districts (Executive Board), and Justice of the Peace. She is a member of the Sigma Theta Tau International Honor Society of Nursing and the American Legion Auxiliary. Ayer served as a member of the Electoral College in 2008. During her first two terms in the Vermont Senate, Ayer served on Senate Agriculture, Senate Transportation, Senate Finance, and as Vice Chair of Natural Resources and Energy. She also served on the Judicial Retention and Health Access Oversight committees. She was elected to serve on the UVM Board of Trustees for six years. At UVM, she serves as Chair of the College of Agriculture Board of Trustees, and Vice Chair of the Educational Policy and Institutional Resources Committee. In her third and fourth terms in the Vermont Senate, Ayer was elected to serve as Senate Majority Whip. She was appointed to serve as Vice Chair of Senate Finance and to represent the Senate on the Lake Champlain Basin Committee. Home phone: 545-2142. POST OFFICE ADDRESS: 504 Thompson Hill Road, Weybridge, VT 05753.

### ADDISON COUNTY



**HAROLD W. GIARD** of Bridport, Addison County, Democrat, was educated at Bridport Elementary School, Middlebury Union High School, and St. Michael's College. Occupation: Dairy farmer and small business owner. He is married to Shirley and they have a daughter, Sara. He was a member of the Vermont House of Representatives from 1972 through 1980. Member of the Senate: 2005-2006, 2007-2008, 2009-2010, 2011-2012. Home phone: 758-2577. POST OFFICE ADDRESS: 1786 Crown Point Road, Bridport, VT 05734.

### BENNINGTON COUNTY



**ROBERT M. HARTWELL** of Dorset, Bennington County, Democrat, was born in New York City and raised in Greenwich, Connecticut. Before moving to Vermont in 1994, Bob was admitted to practice law in New York and Connecticut. He practiced law in Fairfield, Connecticut before being employed as a labor attorney at American Can Company, a Fortune 100 corporation. Bob was appointed Labor Counsel for the Company's packaging sector in 1982 and was responsible for the legal compliance of the Company's equal opportunity, affirmative action and employee safety programs; in addition, he handled labor arbitrations, unfair labor practice charges and managed outside counsel. Later, Bob was of counsel to law firms in New York City and Stamford, Connecticut before moving to Vermont where he was engaged in the practice of law in Manchester with emphasis on land use and real estate transactions. Bob served on the Town of Dorset Planning Commission, 1995-2001 and was Chair, 1996-1999; he served on the Dorset Selectboard, 2001-2004, and served on the Bennington County Regional Commission from 1997 to 2001 and was Chair from 2001 to 2007. He also served previously as the president of the Executive Committee of the New England Association of Regional Councils, the umbrella organization for New England regional planning. Bob has served as an Acting Judge in the Windsor Superior Court and served on the Board of Trustees of the Vermont Land Trust from 2001 to 2010. Member, Vermont State Senate, 2007-2008, 2009-2010, 2011-2012. Address: Box 1105, Manchester Center, Vermont 05255. Contact: 362-5757 [rmhwellvt@yahoo.com](mailto:rmhwellvt@yahoo.com)

## THE SENATE

**RICHARD W. SEARS, JR.**, of Bennington, Bennington County, Democrat, was born in Framingham, Massachusetts, on April 22, 1943, and became a resident of Bennington in 1971. Occupation: Worked in residential programs for troubled youth for over 35 years. Retired 1/1/2006. He was educated in schools in Ashland, Massachusetts; New Hampton School, New Hampton, New Hampshire; University of Vermont, Burlington, Vermont (B.A., 1969). He is married to the former Beverly Bushey. Member of: Bennington Select Board, 1987-93, chairman for four years; Elks Lodge #567. Member of the Senate: 1993-94, 1995-96, 1997-98, 1999-2000, 2001-2002, 2003-2004, 2005-2006, 2007-2008, 2009-2010, 2011-2012. Religious preference: Congregational. Home phone: 442-9139. Email: [rsears@leg.state.vt.us](mailto:rsears@leg.state.vt.us) POST OFFICE ADDRESS: 343 Matteson Road, North Bennington, VT 05257.

### BENNINGTON COUNTY

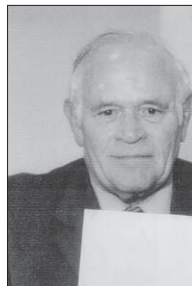

**JOE BENNING** of Lyndon, Caledonia County, Republican, was born in Long Branch, New Jersey on December 7, 1956. Occupation: trial lawyer. Joe graduated from Mater Dei High School in New Monmouth, New Jersey in 1975; from Lyndon State College as a Dean's List Student with a Bachelor of Arts Degree in Social Science in 1979; and from Vermont Law School with a Juris Doctorate Degree and member of the Moot Court Advisory Board in 1983. He is married to Deb Benning and they have two children: Emily and Justin. Joe is former Chair of Vermont's Human Rights Commission, President of the Lyndonville Rotary Club and Lyndon State College Foundation; a past member of Northeast Kingdom Youth Services Board, Lyndon Town School Board, Lyndonville Stars & Stripes Committee, the Vermont State Colleges Board of Trustees, Caledonia County Task Force On Domestic Violence, Town/Village Agent for Lyndon/Lyndonville. He is a charter member of the Central Vermont Harley Owners Group, a life member of the American Motorcyclist Association and Lyndon Historical Society. He currently serves as a Justice of the Peace and as a member of the Path Around Lyndon Committee. Member of the Senate: 2011- Home Phone: 626-3600. Post Office Address: P.O. Box 142, Lyndonville, VT 05851

### CALEDONIA COUNTY



**JANE KITCHEL** of Danville, Caledonia County, Democrat, was born in St. Johnsbury, Vermont, on August 23, 1945; growing up in Danville on the family farm. Occupation: Public Administrator. Retired from the State of Vermont, former Secretary, Agency of Human Services. Jane was educated in Danville Schools, graduating from Danville High School in 1963; Wilson College, Chambersburg, Pennsylvania (A.B., 1967); Toll Fellow, Council of State Governments, 1994. She is married to Robert Kitchel and they have one son. Jane is Former President, Board of Trustees, Fairbanks Museum and Planetarium (St. Johnsbury, Vt.); Secretary, Danville Chamber of Commerce; Corporator, Northeastern Vermont Regional Corporation; Fairbanks Museum Fellow; Board Member, Vermont Food Bank, Member, Board of Directors of the Northeastern Vermont Area Health Education Center; Member, Danville Congregational Church. Member of the Senate: 2005-2006, 2007-2008, 2009-2010, 2011-2012. Home Phone: 684-3482. POST OFFICE ADDRESS: P.O. Box 82, Danville, VT 05828.

### CALEDONIA COUNTY



## THE SENATE

### CHITTENDEN COUNTY



**TIM ASHE** of Burlington, Chittenden County, Democrat/Progressive, was born in Framingham, MA on December 10, 1976. Tim graduated from the University of Vermont in 1999, and received a Masters in Public Policy from Harvard University's Kennedy School of Government in 2004. Tim is the Project Manager for Cathedral Square, a non-profit developer of affordable housing for seniors and people with disabilities. Tim served on the Burlington staff of Congressman Bernie Sanders from 1999-2001. Tim was elected to the Burlington City Council in 2004, and won re-election in 2005 and 2007. He chaired the Council's Community Development and Neighborhood Revitalization Committee, and served on the Board of Finance. Tim served on the Board of Directors of Spectrum Youth and Family Services. Member of the Senate: 2009-10, 2011-12.

### CHITTENDEN COUNTY



**PHILIP BARUTH** was elected to the Vermont Senate in 2010. A writer and teacher by trade, Philip has taught in the English Department at the University of Vermont since 1993. For the last twelve years, he has also been a regular political commentator on Vermont Public Radio. His commentary series, "Notes From the New Vermont," has won a number of awards, both national and local, including Vermont AP awards and a shared first place Edward R. Murrow award in the General Excellence category. The Vermont Daily Briefing ([vermontdailybriefing.com](http://vermontdailybriefing.com)), Philip's political blog, has been in operation since 2005, and has been voted the most popular in the state four out of the last five years. Philip served two terms on the Burlington School Board prior to serving in the Senate, and attended the Democratic National Convention as an Obama Delegate in 2008. His last novel, *The Brothers Boswell*, was selected by the Washington Post as one of the Best Books of 2009.

### CHITTENDEN COUNTY



**SALLY FOX** of South Burlington, Chittenden County, Democrat, was born January 30, 1951, in Omaha, Nebraska and became a resident of the present town in 2005. Occupation: Attorney formerly Director of Family Court Operations, Policy Director, VBSR, Burlington Community Justice Center, VT State Colleges, Legislative Liaison. She was educated at public schools in Omaha, NE; University of Wisconsin, Madison, WI (BA, Social Work, 1972); SUNY Law, Buffalo, NY (JD, 1975). She is married to Michael Sirotkin and they have two boys. Member of Vermont Children's Hospital Advisory Board, Burlington Community Justice Center, Advisory Board, South Burlington Chittenden Regional Correctional Facility Liaison Committee. Member of the House: 1987-88, 1989-90, 1991-92, 1993-94, 1995-96, 1997-98, 1999-2000. Majority Whip 1995-97. Member of the Senate: 2011-. Home phone: 860-6428. POST OFFICE ADDRESS: 80 Bartlett Bay Road, South Burlington, VT 05403.

## THE SENATE

**VIRGINIA LYONS** of Williston, Chittenden County, Democrat, was born in Auburn NY. Occupation: College Professor Vermont State Colleges part time; Previous employer Trinity College, VT 27 years. She was educated at Drew University Madison, NJ AB; Rutgers the State University, New Brunswick, NJ MS; Doctorate University of Vermont Burlington, VT. She is married to Richard Lyons, MD and they have two daughters. Former member and of Chair Williston Select Board, alternate member Chittenden County Regional Planning Commission, former Board member CVAHEC, FAHC Children's Hospital Advisory Council member, CCTV 17 Board, VT Champlain Citizen Advisory Committee, and other community groups. Active in NCSL, WIG, and CSG. Senate terms and activities: 2000-02, 2002-04, 2004-06, 2006-08, 2008-10; various working groups, Agriculture Committee Vice Chair 2000-02, Senate Health and Welfare Committee Vice Chair 2000-02, member 2002-current, Natural Resources and Energy Committee member 2000-02, Chair 2002-current, Joint Energy Committee, Government Accountability Committee, Health Care Reform Commission, Co-Chair VT Commission on International Trade and State Sovereignty. POST OFFICE ADDRESS: 241 White Birch Lane, Williston, VT 05495 (802)-863-6129

### CHITTENDEN COUNTY



**HINDA MILLER** has been a Vermont State Senator since 2003, as vice chair of economic development committee and member of appropriations committee. She has championed legislation promoting entrepreneurial business, the creative/ green economies, complementary medicine, housing legislation, Native American Recognition among others. She was awarded Legislator of the Year 2010 by Vermont Businesses for Social Responsibility for her leadership in passing the Benefit Corporation legislation.

### CHITTENDEN COUNTY



Before her life in the Vermont Senate, she enjoyed a successful career as an entrepreneur, corporate executive, visiting university professor and corporate director. In 1977, she co-founded Jogbra, Inc., the original maker of the "jogbra" women's sports garment. After growing the business into a national brand and selling the company to Sara Lee Corp, Hinda continued on as President, CEO & Spokesperson from 1990-1997.

Hinda believes that self-knowledge is the foundation of a successful and purposeful life. She has continually tried to bring spiritual practice into worldly endeavors. As a student/teacher of yoga for over 30 years, she embraces all who work with light and love.

A resident of Burlington, VT since 1977, she lives with her husband, Dr. Joel Miller, and their two children. She received a BFA from Parson's School of Design in Environmental Design & MFA from New York University in Theatre Design as well as an Honorary Doctorate of Humane Letters from Trinity College.

Phone: 802-660-4880. Email: [hinda@deforestconcepts.com](mailto:hinda@deforestconcepts.com)  
[www.hindaforsenate.com](http://www.hindaforsenate.com)

## THE SENATE

### CHITTENDEN COUNTY



**DIANE B. SNELLING** of Hinesburg, Chittenden County, Republican, was born in Philadelphia, Pennsylvania, on March 18, 1952; became a resident of Hinesburg in 1983. Occupation: Artist. She was educated at Champlain Valley Union High School, Hinesburg, Vermont (1970); Harvard/Radcliffe College, Cambridge, Massachusetts (A.B./V.E.S., 1974); New York University, New York City, New York (M.A./Art, 1994). Organizations: Hinesburg Planning Commission, 1984; Hinesburg Select Board (two 3 year terms), 1985-1991; Greater Burlington Industrial Corporation, Board of Directors, 1985-1991; Chittenden Affordable Housing Committee, 1989-1990; King Street Youth Center, Board of Trustees, 1992-1995; Robert Hull Fleming Museum Advisory Board, 1994-2001; Lecturer, Art and Communications, Trinity College of Vermont, 1994-1997; The Richard A. Snelling Center for Government, Board of Directors, 1991- present. Appointed to the Senate to complete Barbara Snelling's term in January 2002. Member of the Senate: 2002-2004, 2005-2006, 2007-2008, 2009-2010, 2011-2012. Committees: Appropriations, Natural Resources and Energy. Also, Joint Fiscal Committee, Legislative Committee on Administrative Rules, Chair, Government Accountability Committee. Home phone: 482-4382. POST OFFICE ADDRESS: 304 Piette Road, Hinesburg, Vermont 05461.

### ESSEX- ORLEANS COUNTY



**VINCENT ILLUZZI** of Derby, Orleans County, Republican, was born in Montpelier, Vermont, on September 17, 1953. Occupation: attorney. He was educated at Berlin Elementary School; St. Monica's Graded School, Barre; Marian High School, Barre; St. Michael's College, (A.B., 1975); Vermont Law School, (J.D., 1978). He was first elected to the Vermont Senate at age 27, making him the youngest person ever to have served in the Senate since it was created in 1836. He is married to Eileen Maher. They have one son, Vincent. He has served as a member of: Governor's Committee on Children and Youth; Governor's Commission on the Administration of Justice; student representative to the State Board of Education; Vermont Law School, board of trustees; and the Dartmouth Hitchcock Medical Center Assembly of Overseers. He was elected as Essex County state's attorney in November, 1998, 2002, 2006 and 2010. He received the Democratic nomination for state senator in the 1998, 2000, 2002, 2006 and 2008 elections from write-in votes on the Democratic Party primary ballot. Member of the Senate: 1981-82, 1983-84, 1985-86, 1987-88, 1989-90, 1991-92, 1993-94, 1995-96, 1997-98, 1999-2000, 2001-2002, 2003-2004, 2005-2006, 2007-2008, 2009-2010, 2011-2012. Assistant Minority leader: 1985-86, 1987-88; Assistant Republican leader, 1991-92, 1997-98, 1999-2000, 2001-2002, 2003-2004. Republican leader, 2005. E-mail: villuzzi@leg.state.vt.us. Post Office Address: Ridgehill Drive, Newport, VT 05855.

### ESSEX- ORLEANS COUNTY



**ROBERT A. STARR** of Troy, Orleans County, Democrat, was born in Hartford, Connecticut on December 17, 1942, and became a resident of present town on June 3, 1944. He is married to the former Anita Cadieux, and they have one son. Occupation: president, Starr's United, Inc., d/b/a Starr's Transportation. He was educated in elementary schools in North Troy, Vermont, North Troy High School and Vermont Technical College, Randolph, Vermont (associate degree in agriculture). Member of: Troy school board; O.E.N.S.U. school board; Troy zoning board and planning commission; Board of Civil Authority; Troy town moderator; North Country High School, moderator; Vermont State College trustee; Vermont Truck and Bus Association, director; Elks Club #2155, Newport; National Conference of State Legislatures. Chair of the House Agriculture Committee, 1985-2000. Member of the House: 1979-80, 1981-82, 1983-84, 1985-86, 1987-88, 1989-90, 1991-92, 1993-94, 1995-96, 1997-98, 1999-2000, 2001-2002 (House Agriculture Committee), 2003-2004. Member of the Senate: 2005-2006, 2007-2008, 2009-2010. Chair of the Ed. Comm. 2009-2010, 2011-2012. Religious preference: Protestant. Home phone: 988-2877; Office: 988-2281 or 2282. Post Office Address: 958 Route 105W, North Troy, VT 05859.

## THE SENATE

**RANDOLPH D. BROCK** of Swanton, Franklin County, Republican, was born in Philadelphia, Pennsylvania on September 28, 1943, and became a resident of his present town in 1986. He was previously a resident of Addison County. He and his wife, Andrea, have one daughter. Brock holds a bachelors degree from Middlebury College and a masters degree from Yale University. He served as Vermont's 28th Auditor of Accounts from 2005 to 2007. He retired in January 2003 as executive vice president, risk oversight, for Fidelity Investments. He was previously the firm's general auditor. A Vietnam veteran, Brock left the Regular Army as a captain in the Military Police Corps. He holds the Bronze Star Medal for meritorious service and the Army Commendation Medal with 1st Oak Leaf Cluster. He is a Certified Fraud Examiner. Brock is a member of the National Board of Directors of the Alzheimer's Association (chair, Audit Committee) and is vice chair of the board of Hodges University Foundation. He is a trustee both of the Vermont Historical Society and of the Vermont Law School. He previously served as chairman of the State Board of Private Investigative and Security Services and as a director of the Vermont Educational and Health Buildings Finance Agency. He was appointed by President George W. Bush to the Board of Visitors to the United States Military Academy at West Point and currently serves as the board's elected vice chair. Home phone: 868-2300. POST OFFICE ADDRESS: 2396 Highgate Road, St. Albans, VT 05478.

### FRANKLIN COUNTY



**SARA BRANON KITTELL** of Fairfield, Franklin County, Democrat, was born in Burlington, Vermont, on November 8, 1946, grew up and resides in Fairfield. Occupation: Nurse/former small business owner. She attended Fairfield Elementary School, Fairfield, Vermont; St. Mary's High School, St. Albans, Vermont; Jeanne Mance School of Nursing, Burlington, Vermont (R.N., 1967); University of Vermont, Burlington, Vermont (B.S.N., 1981). She is married to William Kittell, and they have three daughters. Member of: Democratic County Committee; Board Member: Northwest Counseling & Support Services. Member of the Senate: 1995-96 (appointed on June 19, 1995), 1997-98, 1999-2000, 2001-2002, 2003-2004, 2005-2006, 2007-2008, 2009-2010, 2011-2012. Senate Agriculture Committee, chair, 1997-2010. Northeast States Association of Agriculture Stewardship, 1997-2004, chair, 2004. Religious preference: Catholic. Home phone: 827-3274. POST OFFICE ADDRESS: 437 Chester Arthur Road, Fairfield, VT 05455.

### FRANKLIN COUNTY



**RICHARD T. MAZZA** of Colchester, Chittenden County, Democrat, was born in Colchester, Vermont on September 4, 1939, and is a lifelong resident. Occupation: self-employed grocer of Dick Mazza's General Store in Colchester which opened in 1954. He was educated in elementary schools in Colchester and at Winooski High School. He is married to the former Dorothy D. Hinds and together they have one son, one daughter and four grandchildren. Member of: Champlain Valley Fair, board of directors; Colchester Senior Citizens Housing Project, president. Member of the House 1973-76 (Transportation Committee; Legislative Council). Member of the Senate: 1985 – present. Senate Transportation Committee, chair, 1991 – present; Senate Institutions Committee, vice-chair, 1991 – present; Joint Transportation Oversight Committee, chair; Committee on Committees, third member, 1997-present. Religious preference: Catholic. Home phone: 863-1067. Post office address: 777 West Lakeshore Drive, Colchester, VT 05446-1539.

### GRAND ISLE COUNTY



## THE SENATE

### LAMOILLE COUNTY



**RICHARD WESTMAN** of Cambridge, Lamoille County, Republican, was born in Burlington, Vermont on March 13, 1959, and became a resident of Cambridge in March, 1959. He was educated in elementary school in Cambridge, Vermont, and at Lamoille Union High School, Hyde Park, Vermont. He graduated from Johnson State College with a B.A. in 1982. He lives with Joan Nagy. He was a member of the Vermont House of Representatives from 1983 to 2009, serving on various committees as well as being Chair of Appropriations and Chair of Transportation. He served for four years as the Assistant Republican Leader and four years as the Republican Leader. He was employed for 10 years at Vermont Student Assistance Corporation (VSAC), during which he was in charge of the College Savings Program. He has been a member of various non-profit boards including the Vermont Campaign to End Childhood Hunger, Copley Hospital, Vermont Center for the Book, and the University of Vermont Board of Trustees. Member of the Senate: 2011-2012. Home phone: 802-644-2297. Email: rawestman@gmail.com.

### ORANGE COUNTY



**MARK A. MACDONALD** of Williamstown, Orange County, Democrat, was born in Middletown, Connecticut, on December 18, 1942. He has spent summers in Vermont since 1947 and became a permanent resident in September, 1974. Occupation: teacher/farmer. He was educated in elementary schools in New Jersey and Washington, D.C.; Clark University, Worcester, Massachusetts (B.A., 1972); attended Norwich University, Northfield, Vermont, 1975-76 to attain teacher's certification. He is married to the former Roberta Pilk, and they have three children; Max, Janet and Rustie. Member of: Williamstown Planning Commission, 1984-1994; Vermont Beef Producers Association; Chelsea Fish and Game Club; Orange County Farm Bureau; American Legion; Orange Southwest Teachers Association; Vietnam Veterans of America. He served in the U.S. Army, 1968-1970, with eighteen months of service in Vietnam in 1969 and 1970. Member of the House: 1983-84 (seated July 19, 1983), 1985-86, 1987-88, 1989-90, 1991-92, 1993-94. Member of the Senate: 1997-98, 2003-2004, 2005-2006, 2007-2008, 2009-2010, 2011-2012. Home phone: 433-5867. POST OFFICE ADDRESS: 404 MacDonald Road, Williamstown, VT 05679.

### RUTLAND COUNTY



**WILLIAM H. CARRIS** of West Rutland, Rutland County, Democrat, was born in Hanover, NH, on August 23, 1944, and raised in Rochester, Ludlow and Rutland (from 1952). He was educated in local schools, graduating from Rutland High School and Castleton State College in Castleton, VT. Bill served three years in the US Army. He married Barbara Tracy in 1967 and they have four children: Tracy, Jennifer, Jesse, and Emily and six grandchildren. Bill worked in the family business (Carris Reels, Inc.) and purchased it in 1982. Presently it is 100% employee owned. He has been involved in a wide range of business, arts, and community service over the years. Contact information: 236-7733. Email: bill.carris@carris.net POST OFFICE ADDRESS: P.O. Box 886, Rutland, VT 05701.

## THE SENATE

**MARGARET “PEG” FLORY** of Pittsford, Rutland County, Republican, was born in Colchester, Vermont, on August 2, 1948. Occupation: Attorney. She was educated at Immaculate Heart of Mary and Mount Saint Joseph Academy, Rutland, Vermont; Southern Vermont College, Bennington, Vermont (Associate’s Degree, 1968); Champlain College (Associate’s Degree, 1990). She completed a four year law clerkship under Richard A. Pearson in 1995. She is married to Joseph J. Flory, and they have three sons. Member of: Rutland Region Transportation Council, Pittsford representative; Joint Steering Committee on Transportation Council, Pittsford representative; Joint Steering Committee on Transportation, Brandon/Pittsford; American, Vermont and Rutland County Bar Associations; Rutland County Diversion Review Board. Religious preference: Roman Catholic. Member of the House: 1999-2000, 2001-2002, 2003-2004, 2005-2006, 2007-2008, 2009-2010. Member of the Senate: 2011-2012. Phone number: 483-6854 or 775-3229. Home Mailing Address: 3011 U.S. Route 7, Pittsford, Vermont 05763.

### RUTLAND COUNTY



**KEVIN J. MULLIN** of Rutland Town, Rutland County, Republican, was born in Rutland, Vermont, on November 19, 1958. Occupation: Owner of Finger Lakes Drive-in. He was educated at Rutland High School, Rutland, Vermont and Castleton State College, Castleton, Vermont (B.S., Business, Finance Major). He and his wife Cynthia have two children, Brett and Bartley. Former member; Rutland Town school board, former member; Rutland Town board of auditors; Vermont State Transportation Board; Community Development Block Grant Board; Rutland Regional Planning Commission; Rutland City board of aldermen; Little League coach; soccer and basketball coach; Marble Valley Regional Transit District, former vice-chair; Rutland Region Chamber of Commerce Legislative Issues Committee, former chair. Member, Health Care Return Commission, Health Access Oversight Committee and Natl. Leg. Assoc. on Fair Prescription Drug Pricing, Vermont Public Sector Chair, American Legislative Exchange Council, Asst. Senate Minority Leader 2005-present. Appointed to the Senate: January 2003. Member of the Senate: 2004, 2005-2006, 2007-2008, 2009-2010, 2011-2012. Member of the House: 1999-2000, 2001-2002, 2003-2004. Home phone: 775-7631. POST OFFICE ADDRESS: 118 Oxyoke Drive, Rutland, VT 05701.

### RUTLAND COUNTY



**ANN E. CUMMINGS** of Montpelier, Washington County, Democrat, was born in Holliston, Massachusetts, on July 20, 1946, and became a resident of present town in November, 1975. She is married to Regis E. Cummings, and they have three daughters and one son. Occupation: Realtor. She was educated in elementary schools in Wantaugh, New York and Lexington, Kentucky; Lexington Catholic High School, Lexington, Kentucky; Cardinal Cushing College, Brookline, Massachusetts (B.A., 1968); St. Michael’s College, Winooski, Vermont (M.S.A., 1989). She is the former mayor of Montpelier. Member of: Vermont Student Assistance Corp. (VSAC) Board of Directors; USS Montpelier Association (honorary member); Former Member: Vermont Commission on Women, Vermont Handcrafters, Central Vermont Community Action Council. Member of the Senate: 1997-98, 1999-2000, 2001-2002, 2003-2004, 2005-2006, 2007-2008, 2009-2010, 2011-2012. Religious preference: Catholic. Home phone: 223-6043. POST OFFICE ADDRESS: 24 Colonial Drive, Montpelier, VT 05602.

### WASHINGTON COUNTY



## THE SENATE

### WASHINGTON COUNTY



**WILLIAM T. DOYLE** of Montpelier, Washington County, Republican, was born in New York, New York, on May 8, 1926, and became a resident of present town in 1959. He is married to the former Olene Ottaway, and they have two sons and one daughter. Occupation: professor of government, Johnson State College, 1958-present; author and publisher. He was educated at Spring Lake Grammar School, New Jersey; Manasquan High School, New Jersey; Lawrenceville School; Princeton University (1949); Columbia University (Master's Degree in 1955 and Doctorate in 1960). Member of: Republican city and county committees and delegate to the Republican National Convention, 1976 and 1988; Wage Board, chair, Department of Labor and Industry, 1967; Montpelier School Board (1964-68, chair, 1967-68); Union District High School #32 School Board, 1967-68; advisory committee of Barre Area Vocational High School, 1965-68; Council of State Governments, Eastern Region, executive committee; Vermont Historical Society, former trustee, 1979-85; Vermont Statehood Bicentennial Committee; Trustee, Woodbury College; Board member, Vermont Mountaineers. Member of the Senate: 1969-70, 1971-72, 1973-74, 1975-76, 1977-78, 1979-80, 1981-82, 1983-84, 1985-86, 1987-88, 1989-90, 1991-92, 1993-94, 1995-96, 1997-98, 1999-2000, 2001-2002, 2003-2004, 2005-2006, 2007-2008, 2009-2010, 2011-2012. Religious preference: Congregationalist. Home phone: 223-2851. POST OFFICE ADDRESS: 186 Murray Road, Montpelier, VT 05602.

### WASHINGTON COUNTY



**ANTHONY POLLINA** of Middlesex, Washington County, was born on February 17, 1952, in New Jersey. Anthony graduated from Johnson State College with a degree in Political Science and Environmental Studies. He is the Director of the Vermont Democracy Fund and Producer & Host of Equal Time Radio on WDEV AM & FM. He was the Founder and Director of Rural Vermont, Senior Advisor to U.S. Representative Bernie Sanders; Policy Director and Executive Director of Vermont Public Interest Research Group. He has taught at Johnson State College, Community College of Vermont and Vermont College and was the Director of the Washington County Community School. He has served on the Governor's Agricultural Advisory Board, the Board of Vermont NOFA (Northeast Organic Farmers Association), Vermont Peace and Justice Center, National Biotechnology Working Group, Central Vermont Solid Waste District, and National Family Farm Coalition. He is pleased to be married to Deborah Wolf and they have two wonderful, grown daughters. Home Address: 93 Story Road, North Middlesex, Vt. 05682. Phone: 229-5809

## THE SENATE

**PETER W. GALBRAITH** of Townshend, Windham County, Democrat, was elected to the Vermont Senate on November 2, 2010. He is an author and former US diplomat. From 1993 to 1998, he served as the first US Ambassador to Croatia where he negotiated and signed the 1995 Erdut Agreement that ended the war in Croatia. From 2000 to 2001, he was the Director for Political, Constitutional and Electoral Affairs for the UN Mission in East Timor and a cabinet minister in East Timor's first transitional government. In 2009, he was an Assistant Secretary General of the United Nations serving in Afghanistan. From 1979 to 1993, he was a staff member for the US Senate Committee on Foreign Relations where he managed the State Department authorization legislation and wrote laws to protect the global environment, prevent nuclear proliferation and promote human rights. Peter began his career as an Assistant Professor at Windham College in Putney and an instructor at the School for International Training in Brattleboro. Croatia, Pakistan and the Kurdistan Region of Iraq have honored Peter for his work on human rights and peace, which has been the subject of two television documentaries. He is the author of two books on Iraq, including the best selling *The End of Iraq: How American Incompetence Created a War Without End*. He received an AB magna cum laude from Harvard University, a MA with honors from Oxford University and a JD from Georgetown University. He is married to Tone Bringa and has three children.

### WINDHAM COUNTY



**JEANETTE WHITE** of Putney, Windham County, Democrat, was born on May 2, 1943, in Thief River Falls, Minnesota, and moved to Vermont in 1972. She received her Bachelor's Degree from the University of Iowa, Iowa City, Iowa in political science and sociology in 1965 and her Master's Degree in Community Development and Community Education in 1972 from Southern Illinois University, Carbondale, Illinois. She is married to Bill White and they have two grown children, Laurie and Josh. Member of the Senate: 2003-2004, 2005-2006, 2007-2008, 2009-2010, 2011-2012. Home phone: 387-4379. POST OFFICE ADDRESS: 35A Old Depot Road, Putney, VT 05346.

### WINDHAM COUNTY



**JOHN F. CAMPBELL**, a Democrat, lives in Quechee, Vermont. He was born in New Hyde Park, New York, on March 3, 1954. He is the senior partner at the law firm of Campbell and Saunders, LLP and is licensed to practice law in Vermont and Florida. He received his Bachelor of Science Degree from the University of Florida in 1976 and received his Juris Doctor Degree from Nova University in 1983. He is married to Kathy and they have three children, John Jr., Meghan, and Ryan. Member of the Senate: 2001-2002, 2003-2004 (Democratic Majority Leader), 2005-2006 (Democratic Majority Leader), 2007-2008 (Democratic Majority Leader), 2009-2010, 2011-2012. Religious preference: Catholic, Work Phone: (802) 295-1111, Home Phone: (802) 295-6238. Mailing Address: P.O. Box 1221, Quechee, VT 05059.

### WINDSOR COUNTY



## THE SENATE

### WINDSOR COUNTY



**RICHARD "DICK" MCCORMACK** of Bethel, Windsor County, Democrat, was born on July 20, 1947, in New York City, New York. He became a resident of present town in 1970. Occupation: College Instructor, Performer. He was educated Hofstra University, Bachelors Degree (U.S. History - 1970); at Castleton State College, Secondary Education Studies, (1977-78); Vermont Law School, Masters Degree (cum laude - 2002). He is married to Cindy Metcalf and they have five grown children between them and two granddaughters. Board Service: Vermont Public Interest Research Group, Adult Basic Education, AIDS Community Resource Network, Emerge Family Access Center, Champlain Valley Folk Festival, Earth Right Institute, Operation Laundry List, Vermont Sierra Club. Public Service: District III Environmental Commission (Chair 1986-1989); Justice of the Peace (1984-89). Majority Leader (1997-2001). Service on Standing Committees: Health and Welfare, Education, General Affairs and Housing, Judiciary (Vice-Chair), Institutions, Natural Resources and Energy (Chair), Finance, Judicial Rules, Legislative Rules, Administrative Rules. Legislative Honors: ACLU David W. Curtis Civil Liberties Award, 2002. Greater Burlington Industrial Corporation Award for Leadership in the Passage of the 2002 Storm Water Run-off Legislation. Vermont Council for Gifted Education Friend of the Gifted Award, 1996. Legislator of the Year Award from Vermont Businesses for Social Responsibility (VBSR) 2008. Save the Greyhound Dogs Friend of the Greyhounds Award, 1995. Appointed to the Senate in 1989 and Elected 1990, 92, 94, 96, 98, 2000, 06, 08, 10. POST OFFICE ADDRESS: 127 Cleveland Brook Road, Bethel, Vermont 05032, 802-234-5497. [rmccormack@leg.state.vt.us](mailto:rmccormack@leg.state.vt.us).

### WINDSOR COUNTY



**ALICE W. NITKA** of Ludlow, Windsor County, Democrat, was born December 13, 1944, in Little Falls, New York, and became a resident of present town in 1969. Occupation: She is employed by Eckerd Youth Alternatives, Inc., an agency providing services to children. She was formerly employed as a social worker for more than thirty years specializing in adoptions. She was educated at Williamstown Public Schools, Williamstown, Massachusetts; Vincentian Institute, Albany, New York; Russell Sage College, Troy, New York (B.A., 1967). She is married to Martin Nitka, and they have two daughters, Abigail and Molly. Member of: Calvin Coolidge Memorial Foundation, Board of Trustees; Ludlow Board of Civil Authority; Senate Chair, Vermont Legislative Sportsmen's Caucus; Vermont Foster and Adoptive Families Association; Black River Valley Rod and Gun Club and serves as a Justice of the Peace. Past member of: Ludlow Planning Commission and Zoning Board of Adjustment, chair. Member of the Senate: 2007-2008, 2009-2010, 2011-2012. Member of the House: 1999-2000, 2001-2002, 2003-2004, 2005-2006. Home phone: (802) 228-8432. POST OFFICE ADDRESS: North Hill, P.O. Box 136, Ludlow, VT 05149.



## THE HOUSE

### ADDISON 1



**BETTY A. NUOVO** of Middlebury, Addison County, Democrat, was born in Englewood, New Jersey, on December, 10, 1931, and became a resident of Middlebury in July, 1962. Occupation: lawyer. She was educated in Public School 32, Flushing, New York; Bayside High School, Bayside, New York; Bucknell University, Lewisburg, Pennsylvania (B.S. in Ed., 1953). She is married to Victor L. Nuovo, and they have two sons. Member of: Middlebury Selectboard, March, 1995-1998; Middlebury Democratic committee, 1971 -; League of Women Voters, 1962 -, President, 1968; 1993-1994; Co-President, 1995-1996; Addison County Regional Planning Commission, 1975-1978, director and executive board, 1976-1978; Middlebury charter committee, chair; Middlebury Planning Committee, 1974-1980, chair 1978-1980; Addison County Chamber of Commerce, 1976-1980, director, 1977-1980, treasurer, 1979-1980; Chamber of Commerce member, 2002- ; Addison County Economic Development Corporation, 1976-1979; ACEEF, board of directors, 1991-1995; Middlebury Natural Foods Co-op, board of directors, 1994-1996; Addison County Garden Club, 1993 -; Public Records Advisory Board, 1995-1997. Member of the House: 1981-82, 1983-84, 1985-86, 1987-88, 1989-90, 1997-98, 1999-2000, 2001-2002, 2003-2004, 2005-2006, 2007-2008, 2009-2010, 2011-2012. Home phone: 388-2024. POST OFFICE ADDRESS: P.O. Box 1113, Middlebury, VT 05753.

### ADDISON 1



**PAUL RALSTON** of Middlebury, Democrat, is an entrepreneur with over 30 years of experience in creatively directing local businesses towards growth and job creation. He attended the University of Vermont and graduated from Trinity College (summa cum laude). He founded the Bristol Bakery in 1978 and sold it in 1983 to return to school at Trinity. After completing college, he was the Executive Director of the Blake Street Hawkeyes theater company in Berkeley, California. He returned to Vermont in 1989 and became the President of Autumn Harp, a premier manufacturer of natural skin care products. Following that he worked in England as the Marketing General Manager for The Body Shop International. Since 1997, Paul has run Garage Marketing, an incubator of competitive strategies for emerging companies. In 2001, he founded the Vermont Coffee Company, where his longtime hobby of roasting coffee for friends has grown into a successful enterprise. The company moved from Bristol to Middlebury in 2007. Ralston is a former President of Vermont Businesses for Social Responsibility and a former Treasurer of Addison County Democrats. He has been an active member of Trinity College Alumni Association, Vermont Public Interest Research Group, Vermont Family Forests, Addison County Chamber of Commerce and Green Mountain Club. He is also a volunteer fundraiser for the John Graham Emergency Shelter. In the summer Paul and his wife, actress Deb Gwinn, produce Shakespeare in the Barn at MaryÕs in Bristol. They reside in Middlebury. Phone: 802-349-7100 Email: Paulralston@gmavt.net

### ADDISON 2



**WILLEM W. JEWETT** of Ripton, Addison County, Democrat, was born in New Rochelle, New York, on August 23, 1963, and became a resident of Ripton in 1996. Occupation: Attorney. He was educated at Bowdoin College, Brunswick, Maine (B.A., psychology, 1985); Lewis and Clark College, Portland, Oregon (J.D., 1994; certificate in natural resource law). He is married to Jean Dickson Cherouny and they have two daughters, Anneke and Abigail. Organizations: Ripton School Board; District 9 Environmental Commission; Addison County Regional Planning Commission (past delegate); Vermont Bar Association. Member of the House: 2003-2004, 2005-2006, 2007-2008, 2009-2010, 2011-2012. Home phone: 388-0320. POST OFFICE ADDRESS: PO Box 129, Ripton, VT 05766.

## THE HOUSE

**GREGORY S. CLARK** of Vergennes, Addison County, Republican, was born on July 19, 1947, in Burlington, Vermont, and is a lifelong resident of Vergennes. Occupation: Teacher. He is married to Eileen Clark and they have one daughter and one son. He was educated at Sterling School, Craftsbury Common, Vermont; Johnson State College, Johnson, Vermont (B.A., 1970). He is the Former Deputy Mayor of the City of Vergennes and Vergennes City Councilman. Former Chairman VUHS Board. Member of: the Congregational Church of Vergennes; the Dorchester Masonic Lodge #1 and the Addison County Eagles Club. Member of the House: 2003-2004, 2005-2006, 2007-2008, 2009-2010, 2011-2012. Home phone: 877-2531. POST OFFICE ADDRESS: 56 New Haven Road, Vergennes, VT 05491.

ADDISON 3



**DIANE LANPHER** of Vergennes, Addison County, Democrat, was born in Buffalo, NY on November 26, 1955 and became a resident of Vergennes in 1984 with her family. Representative Lanpher graduated from Hillbert College of Hamburg, NY in 1975. Diane is married to Jim Lanpher and they have three grown children and two grandchildren. Diane works part time with Jim at their Horace Mann Insurance business in South Burlington as a Licensed Insurance Producer. She has been the Training Coordinator for the VT Dept of Health, Div. of Alcohol and Drug Abuse Programs for many years and worked for the New England Institute of Addiction Studies, Augusta, ME focused on the Vermont Adolescent Treatment Enhancement Grant. Diane has served on the Vergennes City Council for several years and is Chair of the Vergennes Energy Savings Committee, member of the Addison County Transportation Advisory Board and current board member of Addison County Transit Resources (ACTR). A member of St. Peter's Church of Vergennes and served on the parish council and was a religious educator for 18 yrs. She is a member of the Vergennes Lions Club. Member of the House 2009-2010 on House Transportation Committee. Web site at – [www.dianelanpher.com](http://www.dianelanpher.com) Home Phone: 877-2230. Post Office Address: 194 So. Maple Street, PO Box 165, Vergennes, VT 05491.

ADDISON 3



**MICHAEL FISHER** of Lincoln, Addison County, Democrat, was born in Philadelphia, Pennsylvania, on December 7, 1965, and became a resident of present town in 1988. Representative Fisher is an outreach social worker for the Addison County Parent/Child Center working with Teenage Parents and their children. He attended Elementary School in Bala Cynwyd, Pennsylvania, Lower Merion High School, received his undergraduate degree from Hampshire College in Amherst, Mass., and his Masters of Social Work from the University of Vermont. He is married to Ann Fisher and has a son age 11, and a daughter age 8. Member of the House 2001-2002; Fish, Wildlife, and Water Resources Committee, 2003-2004; Government Operations Committee, 2005-2006; Vice Chair, Human Services Committee, 2007-2008; 2009-2010, 2011-2012. Religion: Jewish. Home phone 989-9806. Post Office Address 364 Cobb Hill Rd., Lincoln, VT 05443.

ADDISON 4



## THE HOUSE

### ADDISON 4



**DAVE SHARPE** of Bristol, Addison County was born in Detroit, Michigan to a Baptist minister and his wife. He moved with his family to Erie, Pennsylvania where he spent most of his childhood. The family moved to Youngstown, Ohio in 1963 where he met his future wife Pat. Upon graduation from Kalamazoo College in 1968 with a B.A. in Chemistry, Dave joined VISTA and served in Vermont as the building coordinator for the Addison County self-help housing project. He and his wife fell in love with the state, purchased land and built their own home with the help of friends. Dave and Pat have two sons who were born in 1971 and 1973. They both graduated from Mount Abraham High School in Bristol and The University of Vermont. The Sharpes owned and operated Hill Automotive for 18 years before Dave shifted gears in 1991 to teach Automotive Technology at the regional technical center in Middlebury and subsequently at the Center for Technology in Essex Junction. Dave also enjoyed coaching basketball at Middlebury Union High School. During his 40 years in Bristol Dave started the 5-town men's basketball league and represented the community on the regional solid waste district. He is a former member and chair of the local planning commission and the Bristol Selectboard. Dave remains an active member of the community as a member of the Bristol Historical Society and the Bristol Recreation Club.

### ADDISON 5



**HARVEY T. SMITH** of New Haven, Addison County, Republican, was born in Nashua, New Hampshire, on June 2, 1945, and became a resident of present town in October, 1972. He was educated at Amherst Elementary School, Amherst, New Hampshire; Milford Union High School, Milford, New Hampshire, and the University of New Hampshire, Durham, New Hampshire (Associate degree in Animal Science, 1966). He is married to the former Donna Gerry and they have two daughters. Member of: Deacon and moderator for the New Haven Congregational Church; Chairman of the New Haven Town Republican Committee; Agri-Mark/Cabot Cooperative; Addison County Farm Bureau, president; Associated Industries of Vermont, board of directors, executive committee; Grange; Addison County Regional Planning Commission; Justice of the Peace; UVM Extension Advisory Board; Center for Sustainable Agriculture, board member; Use Value Appraisal Coalition, past chair; Milk Promotion Services, Inc., past vice chair; Farm Family Insurance of Albany, New York, past board member; United Dairy Industries Association, past board member; Dairy Management Inc, past board member. Member of the House: 1999-2000, 2001-2002, 2003-2004, 2005-2006. Religious preference: Congregational. Home phone: 877-2712. POST OFFICE ADDRESS: 2516 Lime Kiln Road, New Haven, VT 05472-2089.

## THE HOUSE

**WILLIAM C. STEVENS** of Shoreham, Addison County, Independent, was born in Rochester, New York, on March 29, 1955. Will attended Beloit College in Wisconsin in 1973-74, took several years "off," moved to Vermont in 1977 and earned his B.A. from the University of Vermont in 1980 (Summa Cum Laude, Phi Beta Kappa). He graduated from Woodbury College's Mediation/Conflict Management Certificate program in 2004, and the Snelling Center's VLI program in 2005. Will and his wife Judy (DeCell) began growing organic vegetables commercially in Monkton in 1981 and moved to Shoreham in 1984. There they established Golden Russet Farm, a certified organic vegetable and greenhouse operation which was named Vermont's "Sustainable Farm of the Year" for 2004. They have three children, Freeman (22), Pauline (19), and Anna (17). Past community service includes: Vermont Organic Farmers president; after-school soccer coach; Shoreham Selectboard; Shoreham Planning Commission; Middlebury College Winter Term visiting instructor. Current positions include: Shoreham Town Moderator, Sustainable Ag. Member. Member of the House: 2007-2008, 2009-2010, 2011-2012. Home phone: 897-7031. Address: 1329 Lapham Bay Rd., Shoreham, VT 05770.

**ADDISON  
RUTLAND 1**



**BILL BOTZOW** of Pownal, Bennington County, Democrat, was born September 29, 1945, in New York City, and became a resident of Pownal on January 1, 1982, with his wife, Ruth. He is a visual artist who has combined a career in the arts with public service. He is a Trustee and Secretary of the University of Vermont. He has served on the boards of the Governor's Institutes of Vermont, the National Assembly of State Arts Agencies, the New England Foundation for the Arts and River Network. He received a BA in 1968 from Princeton University, then ran an after-school-tutoring program in East Harlem, NYC, from 1968-70 before working in rural West Virginia, Arizona, Montana, Colorado and Vermont. Member of the House: 2003-04; 2005-06; 2007-08, 2009-2010, 2011-2012. Home phone: 447-7717. E-mail: bbotzow@leg.state.vt.us. POST OFFICE ADDRESS: 1225 South Stream Road, Bennington 05201.

**BENNINGTON 1**



**BRIAN CAMPION** of Bennington, Bennington County, Democrat, was born in Albany, New York on December 11, 1970, and became a resident of his present town in 2006. He is employed at Bennington College. He attended the Universite Laval (Quebec) in 1993; received his B.A. in history from Springfield College in 1993; received his M.A. in history from the University of Massachusetts in 2001; and he attended the Universite de Provence (France) in 2004. Memberships: Trustee of the Bennington Museum; Commissioner of the Bennington Housing Authority; Director of the Bennington Chamber of Commerce; Member of Catamount Rotary. Member of the House: 2011-2012. Home phone: 753-7705. POST OFFICE ADDRESS: 1292 West Road, Bennington, VT 05201.

**BENNINGTON 2-1**



## THE HOUSE

### BENNINGTON 2-1



**TIMOTHY R. CORCORAN, II** of Bennington, Bennington County, Democrat, was born in Bennington, Vermont, on March 17, 1973, and has been a lifelong resident. Occupation: Employed by Hoisington Realty. He was educated at Mt. Anthony Union High School, Bennington, Vermont; Johnson State College, Johnson, Vermont (B.A., Political Science, 1996). He is married to Corrie A. Corcoran. Member of the House: 2003-2004, 2005-2006, 2007-2008, 2009-2010, 2011-2012. Home phone: 447-0929. POST OFFICE ADDRESS: 8 Corey Lane, Bennington, VT 05201.

### BENNINGTON 2-2



**ANNE H. MOOK** of Bennington, Bennington County, Democrat, was born in Northampton, Massachusetts on November 24, 1947. Occupations have been in the fields of education, recreation, library development and community service. Educated in Westerly, Rhode Island, and graduated from the University of Hartford, Connecticut, 1970 with a B.S. in Education. Has lived in Bennington for the past 30+ years, is married to Wesley Mook and has a 'merged' family of 2 sons and 1 daughter. Currently serves on the Board of Directors of the McLure Foundation, Girl Scouts of the Green and White Mountains, and CAT-TV; is a Justice of the Peace and serves on Bennington's Board of Civil Authority. Organizations and agencies with whom Anne has or has had long standing affiliation include the Town of Bennington Parks and Recreation Department, Bennington Free Library, Green Mountain Chapter of the American Red Cross, Bennington County Court Diversion, Spirit of Sharing, Mt. Anthony Lioness Club, Bennington Antique Car Show, Bennington-Catamount Rotary Club (Past President), and the Rotary International Youth Exchange. Member of the House: 2005-2006, 2007-2008, 2009-2010, 2011-2012. Home Phone: 802-442-5028, Home address: 228 Washington Avenue, Bennington VT 05201.

## THE HOUSE

**MARY A. MORRISSEY** of Bennington, Bennington County, Republican, was born in Bennington, Vermont, March 26, 1957 presently serving eighth term as a State Representative and tenth term as a Justice of the Peace, Board of Director for: Bennington Project Independence (since 2003); American Red Cross (since 1987); VT Girl Scout Council (2002-2010); Center for Restorative Justice (since 2003); Hospice of Bennington County (2002-2009); WBTN Radio Station (since 2008); Homeless Shelter (2004-2009); Relay for Life (since 1998); Public Transit (since 2007); Bennington Chamber of Commerce (2010). Member of: Catamount Rotary (since 1993); Bennington Chamber of Commerce (since 2003); Board of Civil Authority (since 1991); SVMC Grey Lady (since 1987); Better Bennington Corporation (since 2000); American Legion Auxiliary (since 2000); Elks Club (since 2000); Order of Eagles (since 2004); Big Sister Program (since 2005); Bennington Museum (since 1998); SVMC Auxiliary (since 2000). Honors: Recipient of two - Paul Harris Fellowships (1997 and 2007); Chamber of Commerce community Service Award (2006); BPW "Woman of the Year" Walloomsac Society Award - Bennington Museum (2009); "Volunteer of the Year" (local and state awards -1996); SVMC "2002 Excellence Quest Award"; Bennington Fire Department "Citizen of the Year" Award & Grand Marshal/Parade Dedication (2004); Red Cross "Volunteer of the Year" Award (2003); "Community Hero Award" (2004); Vermont Boy Scout Council "Distinguished Citizen Award" (2007); Selected by ACYPL to represent U.S.A. in Japan Economic/Education Exchange (1997); House Member: 1997 through 2012. Marketing Consultant. Catholic. Phone (802) 379-5439. Address: 228 Dewey Street, Bennington, Vermont 05201

### BENNINGTON 2-2



**ALICE MILLER** of Shaftsbury, Bennington County, Democrat, was born on Long Island, New York, on March 22, 1939, and became a resident of present town in 1964. Occupation: retired. She graduated from North Bennington High School, North Bennington, Vermont; Bennington College, Bennington, Vermont (B.A., 1960); Bank St. College of Education (M.S. in Education); New York University, New York, New York (Post graduate work). Member of: Bennington Learning Institute; American Association of University Women. Former member: Shaftsbury Selectboard (vice-chair). Member of the House: 1997-98, 1999-2000, 2001-2002, 2003-2004, 2005-2006, 2007-2008, 2009-2010, 2011-2012. E-mail: amiller@sover.net. Home phone: 442-9825. POST OFFICE ADDRESS: 88 Horton Hill Road, Shaftsbury, VT 05262.

### BENNINGTON 3



**JEFF WILSON** of Manchester, Bennington County, Democrat was born in Pittsfield, Ma. on February 10, 1955. He was raised in Williamstown, Massachusetts and has resided in Manchester since 1986. After twenty-six years of public service in state and local government, Jeff joined the Nashville & Eastern Railroad (NERR) and Nashville & Western Railroad (NWR) management team in 2003. He currently holds the position of Vice President for Administrative Services for NERR, and was elevated to NWR President in 2004. He serves on the Board of Directors for both Railroads and is part owner of NWR and Transit Solutions Group (a commuter rail operating company). Prior to moving to the private sector, Mr. Wilson was employed as Manchester's Town Manager for seventeen years (1986 - 2003). He was educated at UMASS-Dartmouth, North Dartmouth, Ma. (B.A Political Science, 1977) and Suffolk University, Boston, Ma. (Masters in Public Administration, 1981). He is married to Jacquelyne Wilson and they have three sons. Member of the House: 2009-2010, 2011-2012. Home phone: 362-3786. POST OFFICE ADDRESS: 307 Bromley Brook Rd., Manchester Ctr., VT 05255.

### BENNINGTON 4



## THE HOUSE

### BENNINGTON 5



**CYNTHIA BROWNING** of Arlington in Bennington County was born in Rochester, New York, on April 18th, 1953, and became a full time resident of Arlington in 1998. Occupation: Executive Director of the Batten Kill Watershed Alliance. Education: Bennington College in Bennington, VT (B.A.1979); University of Michigan, Ann Arbor, MI (MA/Ph.D.1989). Member of: Arlington Selectboard, Arlington Zoning Board of Adjustment, Bennington Regional Transportation Advisory Committee. She taught Economics at Bates College, Smith College, and Williams College. She is a Democrat. Member of the House: 2007-2008, 2009-2010, 2011-2012. Home phone: 802.375.9019. POST OFFICE ADDRESS: P.O. Box 389, Arlington, VT 05250.

### BENNINGTON- RUTLAND 1



**PATTI KOMLINE** of Dorset, Bennington County, Republican, was born in Brooklyn, New York, on January 23, 1961, and became a resident in 1999. She was educated at Antwerp International School, Antwerp, Belgium; American School in London, London, England; Mendham High School in Mendham, New Jersey; Fairleigh Dickinson University, Madison, New Jersey (B.S., 1982). She is married to Keith Komline and they have three sons. Memberships: Chair, the Dorset School Board of Directors; Member of: Southwestern Vermont Health Care Steering Committee; Bennington Rutland Supervisory Union Safe and Drug Free School Committee; Dorset Justice of the Peace; Dorset Board of Civil Authority; Northshire Teen Center Coalition. Member of the House: 2005-2006, 2007-2008, 2009-2010, 2011-2012. Home phone: 867-4232. POST OFFICE ADDRESS: P.O. Box 781, Dorset, VT 05251.

### CALEDONIA 1



**LEIGH B. LAROCQUE** of Barnet, Caledonia County, Republican, was born in Brownington, Vermont, on March 6, 1934. Occupation: certified soil, aggregate and concrete technician. He was educated at South Ryegate and Barnet elementary schools and St. Johnsbury Trade School, St. Johnsbury, Vermont. He is married to the former Beverly M. Goodwin, and they have four daughters, four sons, 17 grandchildren and 11 great grandchildren. Member of: St. Johnsbury Academy Alumni Council; St. Johnsbury Trade School Alumni Association; Loyal Order of Moose; Caledonia County Farm Bureau; Northeast Kingdom Chamber of Commerce, past; Northern Vermont Development Association, director. Past member of the Barnet Selectboard and Vermont League of Cities and Towns. Member of the House: 1993-94, 1995-96, 1999-2000, 2001-2002, 2003-2004, 2005-2006, 2007-2008, 2009-2010, 2011-2012. Religious preference: Catholic. Home phone: 748-3481. POST OFFICE ADDRESS: 1829 Old Silo Road, St. Johnsbury, VT 05819.

## THE HOUSE

**LUCY LERICHE** of Hardwick, Vermont, is a member of the Vermont House of Representatives for Hardwick, Stannard, and Walden in Caledonia County. Majority Leader 2011-2012, Assistant Majority Leader: 2009-2010. Member of the House: 2005-2006, 2007-2008, 2009-2010, 2011-2012. She was born in Morrisville, Vermont on August 4, 1963. She graduated Summa Cum Laude from Johnson State College in 1989 (B.A Liberal Arts) and graduated Magna Cum Laude from Arizona State University in 1993 (M.A. Interdisciplinary Humanities). She is a housing development and non profit organizational consultant. She was the Director of Housing and Community Facilities Programs at the Vermont Community Loan Fund, and was Executive Director of the Lamoille Housing Partnership. She was an adjunct instructor of Humanities at Arizona State University and Johnson State College. She has received numerous honors and awards including the "Housing Hero" award from the Committee on Temporary Shelter (COTS) in Burlington, Vermont, 2002; the Board Service Award from the North County Animal League, 2003; the Regent's Graduate Tuition Scholarship, Arizona State University, 1991-92; the George and Charlotte Domke award for distinguished service to the college community and outstanding achievement in the Humanities, Johnson State College, 1989. She was the Co-Founder and Board President of Copley House, Inc., 1999-2003, and served on the Board of the North County Animal League, 2000-2003 past Treasurer, and on the Board on Northern Counties Health Care, Saint Johnsbury, Vermont. Phone: 472-5738, E-Mail: lleriche@leg.state.vt.us, Post Office Address: PO Box 259, Hardwick, Vermont 05843.

### CALEDONIA 2



**GERALD W. "GARY" REIS** of St. Johnsbury, Caledonia County, Republican, born in Brooklyn, NY, on October 4, 1935 moved to St. Johnsbury in 1976 to work for EHV-Weidmann Industries In 1999, he became Director of the local Welfare-to-Work program. Retired since 2003, Gary received his education in the New York area and his B.S. in Industrial Management from Adelphi University on Long Island in 1964. He has two sons; a daughter, five grandchildren and a Black Lab. Gary's past and present memberships have included St. Johnsbury Select board (vice chairman) and Planning Commission, St. Johnsbury Kiwanis Club (past President) Northeast Kingdom Chamber of Commerce (past President), Northeast Kingdom Youth Services (past President) Lyndon State College Foundation (past Treasurer), Town, County, and State Republican Committees and the St. Johnsbury Development Fund. Religious preference: Catholic. Member of the House: 2009-2010, 2011-2012. Home phone: 748-8132, E-mail: gwreis@charter.net. Post Office Address: 1640B Main Street, St. Johnsbury, VT 05819-1851.

### CALEDONIA 3



**ROBERT C. SOUTH** of St. Johnsbury, Caledonia County. A Democrat, born in Bradford, PA, on February 13th, 1968, becoming a St. Johnsbury resident in 1994. Bob received his primary and secondary education in Bradford, PA, and remains employed at Fairbanks Scales in St. Johnsbury, where he previously was Union President for 10 years. He is the current National Union Trustee of United Electrical Radio and Machine workers of America. Bob is married to Amy South, and has two daughters Sierra and Hannah. Bob was elected Justice of the Peace and Trustee of Public Funds in 2005, and is currently a corporator for Northeastern Vermont Regional Hospital, as well as being selected for the St. Johnsbury Planning Commission in 2007 and St. Johnsbury Finance Committee in 2008. He is also a member of the American Red Cross disaster response team since 2006. Home Phone: 802-748-0873, E-mail: vtrepssouth@gmail.com. POST OFFICE Address: P.O. Box 206, St. Johnsbury Center, VT 05863.

### CALEDONIA 3



## THE HOUSE

### CALEDONIA 4



**HOWARD CRAWFORD** of Burke, Caledonia County, Republican, was born in New Kensington, Pennsylvania, on May 15, 1947, and became a resident of present town in July, 1970. Occupation: Dean of Students, St. Johnsbury Academy, St. Johnsbury, Vermont. He is married to the former Judith Grumbles, and they have four children. He was educated at Fayetteville-Manlius Central School, Fayetteville, New York; graduated from Fayetteville-Manlius High School, Manlius, New York; attended Syracuse University, Syracuse, New York (B.S., 1969); the University of Vermont, Burlington, Vermont (M.Ed., 1980). Member of: Northeastern Vermont Regional Hospital, incorporator; past Vermont State Colleges trustee; freshman caucus, 1991-92, vice chair; Republican Whip 1993-94. Member of the House: 1991-92, 1993-94, 1995-96, 1997-98, 1999-2000, 2001-2002 (Chair, House Education Committee, 2003-2004 (Chair, House Education Committee), appointed, February, 2008, 2009-2010, 2011-2012. Religious preference: Presbyterian. Email: [repcrawford@charter.net](mailto:repcrawford@charter.net). Home phone: 802-626-8226; Cell phone: 802-535-5035. POST OFFICE ADDRESS: P.O. Box 266, East Burke, VT 05832

### CALEDONIA 4



**RICHARD LAWRENCE** of Lyndon, Caledonia County, Republican, was born in St. Johnsbury, Vermont, on July 5, 1942. He was educated at Lyndon Institute, Lyndon Center, Vermont; and the University of New Hampshire, Durham, New Hampshire (A.S., 1962). Occupation: Retired business owner of Agway in Lyndonville, Vermont. He is married to Nancy Eaton Lawrence and they have one daughter. Past memberships: Selectman Town of Lyndon; Moderator Town of Lyndon; Trustee Lyndon Institute (31 years); ASCS County Committee; Eastern A.I. Current memberships: St. Johnsbury - Lyndon Industrial Park Board; Jay - Lyn Fund; Caledonia County Farm Bureau; President, Caledonia County Fair Association (25 years); Advisory Board for Community National Bank; Lyndonville Rotary Club. Member of the House: 2005-2006, 2007-2008, 2009-2010; Vice Chair Ag. Comm. '09 and '10, 2011-2012. Email: [richlaw@kingdomcon.com](mailto:richlaw@kingdomcon.com). Home phone: 626-5917. POST OFFICE ADDRESS: 194 Bean Pond Road, Lyndonville, VT 05851.

### CALEDONIA- WASHINGTON 1



**CATHERINE (KITTY) BEATTIE TOLL** of Danville, Caledonia County, Democrat, was born on August 8, 1959 and has been a lifelong resident. Occupation: Former teacher. She was educated at Danville High School, Danville, Vt.; Lyndon State College, Lyndon, Vt. (B.S., 1981); University of Vermont, Burlington, Vt. (Master of Education, 1987). She is married to Abel Toll and they have two daughters. Community Experience Includes: Present Member & Former Co-Chair of Danville Chamber of Commerce; Longtime Organizer of Danville Fair; Deacon & Trustee of Danville Congregational Church; Member of Danville Parent Teacher Group; Northeastern VT Regional Hospital Corporator & Capital Campaign Volunteer; Lyndon State College Fundraising Volunteer; Former Member of Danville Zoning Board & Planning Commission; Past Trustee & Chair of Pope Memorial Library; Former Justice of the Peace. Member of the House: 2009-2010, 2011-2012. Home Phone: (802) 684-3671. Post Office Address: P.O. Box 192, Danville, VT 05822

## THE HOUSE

**WILLIAM J. LIPPERT, JR.** of Hinesburg, Chittenden County, Democrat, was born in Port Trevorton, Pennsylvania, on January 18, 1950. He married (on September 29, 2009) his partner of 21 years, Enrique S. Peredo, Jr., of Toto, Guam. Educated at Williamsport High School, Williamsport, Pennsylvania; Earlham College, Richmond, Indiana (B.A., History, 1972); Antioch University New England, Keene, New Hampshire (M.A., Counseling Psychology, 1979); John F. Kennedy School of Government, Harvard University - Senior Executives in State & Local Government (2007). From 1973-1996 employed by the Counseling Service of Addison County, serving as executive director, 1984-1996. In 1992 founded Samara Foundation of Vermont, where he was employed from 1997- 2007. Served on the boards of VT CARES, Addison County Battered Women's Project, founding board Outright Vermont. Member VT Youth Suicide Prevention Coalition, Lewis Creek Association. Elected Hinesburg Justice of the Peace. Served on numerous legislative study committees including civil rights enforcement , future corrections policy, Vermont's mental health system. Judicial Retention Committee (1995-2000, Chair 2005-2006); Administrative Rules Committee (1997-2000; Chair 1998-2000). Member of the House: 1994 (seated April 13, 1994), 1995-96, 1997-98, 1999-2000 (Judiciary, Vice Chair), 2001-2002, 2003-2004, 2005-2006, 2007-2008 & 2009-2010. House Judiciary Committee (Chair) & Judicial Rules Committee (Chair) & Corrections Oversight Committee. Home phone: 482-3528. E-mail: [wlippert@leg.state.vt.us](mailto:wlippert@leg.state.vt.us). POST OFFICE ADDRESS: 2751 Baldwin Road, Hinesburg, VT 05461.

### CHITTENDEN 1-1



**MICHAEL YANTACHKA** of Charlotte, Chittenden County, Democrat, was born in Swoyersville, PA, on February 15, 1947, and became a resident of Vermont in 1978 and has lived in Charlotte since 1985. Mike is married to Janet Yantachka, and they have 5 grown children and six grandchildren. Mike received a B.S. degree in Mathematics from King's College in Wilkes-Barre, PA, and a M.S. in Math from Rensselaer Polytechnic Institute (RPI) in Troy, NY. Mike had a 36 year career in software development starting in 1969 with Pratt & Whitney Aircraft in Connecticut, as well as with Computer Sciences Corporation in New Jersey and Simmonds Precision in Vergennes, Vermont. Mike retired from software development in 2005 after 24 years with IBM in Essex Junction and currently works as a Tax Advisor for H&R Block in South Burlington. Mike has been a Justice of the Peace in Charlotte since 1993 and served on the Charlotte Central School Board from 1998 to 2004. Mike served as the Charlotte Democratic Committee Chair for 10 years and as the Chittenden County Democratic Committee Chair for 3.5 years. Mike is a member of St. Catherine of Siena parish in Shelburne. Website: [www.MikeYantachka.com](http://www.MikeYantachka.com), Home phone: 425-3960, PO address: 393 Natures Way, Charlotte, VT 05445, Email: [myantachka.dfa@gmail.com](mailto:myantachka.dfa@gmail.com).

### CHITTENDEN 1-2



## THE HOUSE

### CHITTENDEN 2



**TERENCE D. (TERRY) MACAIG** of Williston, Chittenden County, Democrat, was born on October 23, 1938, and has been a resident since 1966. Occupation: Executive Assistant to the Director, Vermont State Employees Association, 155 State St., Montpelier, Vt. 05601 Phone:223-5247. Terry graduated from University of Vermont, B.A. in Zoology 1960; University of Vermont Medical School, 1960-62 (no degree). He is widowed from the former Joan Kane and has 1 daughter, 2 sons and 3 grandsons. Memberships: active in Cub Scout and Boy Scout leadership since 1974; assistant scoutmaster 1981-83; scoutmaster 1983-89; troop committee chair 1991-97; troop committee member 1997-present; district Eagle Scout Project Review Board chair, 2000-present; Immaculate Heart of Mary Catholic Church Lector since 1979; CCD teacher for 2 years; Finance Committee 2000-present; Usher, Parish Pastoral Council chair 2001-07; Rectory Renovation Committee; Choir; Elks Club member since 1975; Sigma Alpha Epsilon fraternity trustee and treasurer since 1963; Williston Town Health Officer, 1990-present; Chittenden County Regional Planning Commission representative 2001- 2009; Williston Historical Society Board of Directors, 2001-03; Secretary 2003-06; President 06-present; Justice of the Peace 2001-03 and 2007-2013; Board of Civil Authority; Selectboard 2002-, Chair 2006-; Knights of Columbus 3rd Degree; Vermont State Employees Credit Union Board of Trustees 08-present; State Employees Retirement System board member 20 years and chair 10 years. Speaker's house appointee to the commission on the design and funding of retirement and retiree health plans for state employees and teachers - 2009. Member of the House: 2009-2010, 2011-2012. Home Phone 878-3872. Home Address: 82 Pamela Court, Williston, Vt. 05495.

### CHITTENDEN 2



**JIM MCCULLOUGH** of Williston, Chittenden County, Democrat, was born in Burlington, Vermont, on July 14, 1945, and has been a lifelong resident of Williston. Occupation: Conservation; Co-founder of Catamount Family Center with his family in Williston. He was educated at UVM, Burlington, Vermont (B.S., Agriculture, 1972). He is married to Lucille B. Pugh and they have three daughters and four grandchildren. Organizations: F&AM North Star #12; Justice of the Peace; Green Mountain Athletic Club; Green Mountain Bicycle Club; Green Mountain Club; Vermont Mountain Bike Advocates; Vermont Coverts; Vermont Woodlands Association; Williston Historical Society; Vermont Bicycle and Pedestrian Coalition. Member of the House: 2003-2004 (Clerk, House Transportation), 2005-2006, 2007-2008 (Vice-Chair, Fish, Wildlife and Water Resources), 2009-2010, 2011-2012. Home phone: 878-2180. POST OFFICE ADDRESS: 592 Governor Chittenden, Williston, VT 05495.

## THE HOUSE

**WILLIAM N. (BILL) ASWAD** of Burlington, Chittenden County, Democrat, was born in Binghamton, New York, and became a resident of present town in September, 1951. Occupation: retired Manager of manufacturing engineering. He was educated in elementary and secondary schools in Binghamton, New York. Graduated with a bachelor's degree in Chemical Engineering from Clarkson University, Potsdam, New York, with graduate work at Union College in Schenectady, New York. He has four adult children. Member of: Chittenden County Regional Planning Commission, Past President of: New England Association of Regional Councils, Burlington City Council, Sara Holbrook Center, Vermont Achievement Center United Cerebral Palsy of Vermont, Vermont Association of Planning and Development Agencies; The New England Association of Regional Councils; Board member: National Association of Regional Councils, The Vermont Health Foundation, Leadership Champlain, Burlington College, Trustee, Vermont State Colleges. He served in World War II and retired as a Major in the Corps of Engineers and is a registered Professional Engineer. Member of the House: 1995-96, 1997-98, 1999-2000, 2001-2002, 2003-2004, 2005-2006, 2007-2008, 2009-2010, 2011-2012. Religious preference: Presbyterian. Home phone: 862-2067. POST OFFICE ADDRESS: 74 Ridgewood Drive, Burlington, VT 05401.

CHITTENDEN 3-1



**KURT WRIGHT** of Burlington, Chittenden County, Republican, was born in Middlebury, Vermont on February 7, 1956, and became a resident of present town in 1978. He grew up in Vergennes and graduated from Vergennes Union High School and attended business classes at Champlain College. He is manager of Kerry's Kwik Shop on St. Paul Street in Burlington. He is married to the former Kimberly Nuttlall who is in the health care industry. He has been a member of the Chittenden County Republican Committee, a Republican delegate to the State Convention, and Chairman of the Burlington Republican City Committee. Wright served on Burlington's Ward 4 Neighborhood Planning Assembly and as one of Burlington's City Constables. In 1995, he was elected to Burlington's City Council, serving 2 terms. He was elected to serve on the City's Finance Board and has been twice elected as Justice of the Peace. Home Phone: 658-1410. POST OFFICE ADDRESS: 31 Vine Street, Burlington, VT 05401.

CHITTENDEN 3-1



**MARK LARSON** of Burlington, Chittenden County, Democrat, was born on February 25, 1970 in Boston, MA. He is employed by David Mandel and Associates as Director of the Responsible Fatherhood Initiative and is a consultant to the Vermont Network Against Domestic and Sexual Violence. He attended elementary and high school in Norwell, MA. He earned a BA in Religion and Sociology from Bucknell University, Lewisburg, MA. He lives with his partner, Amy Livingston and their daughter Mariah. He has been a member of the Vermont Council on Domestic Violence, the Vermont Domestic Violence Fatality Review Commission, and the Chittenden County Domestic Violence Task Force. He has served on the Vermont Health Access Commission, the Vermont Health Care Reform Commission, the Vermont Government Accountability Committee, and the Joint Fiscal Committee. Member of the House 2001 – present. Home phone 802 862-7596. Post office address: 64 Temple St. Burlington VT 05408. E-mail: mlarson@leg.state.vt.us.

CHITTENDEN 3-2



## THE HOUSE

### CHITTENDEN 3-3



**JASON P. LORBER** of Burlington, Chittenden County, Democrat, was born on December 10, 1966, in Philadelphia. He is a standup comedian and actor on stage, film, and television. He also runs Aplomb Consulting, a company that strengthens nonprofit organizations, healthcare clinics, and corporations through strategic planning, research, marketing, and business consulting. His civil union partner, Nathaniel G. Lew (Nat) is an assistant professor at Saint Michael's College. Their son Max (born May 25, 2006) has not yet declared his profession. Jason earned an MBA from Stanford University and a B.A. from U.C. Berkeley. Member of the House: 2005-2012. Email [jlorber@leg.state.vt.us](mailto:jlorber@leg.state.vt.us). Cell phone 863-9429. POST OFFICE ADDRESS: 231 Park Street, Burlington, VT 05401.

### CHITTENDEN 3-3



**RACHEL WESTON** of Burlington, Chittenden County, Democrat, was born in Hampden, Massachusetts, on July 26, 1981. She graduated from the University of Massachusetts at Amherst in 2003 (BA, Anthropology) and the University of Vermont in 2006 (MPA, Public Administration). Prior to pursuing a Masters, she taught music at Swans Island Elementary and worked with community non-profit organizations. As a graduate student, she worked as a research assistant and with the Vermont Commission on Women and United Nations. She served as President of the UVM Graduate Student Senate, and as a Campus Compact Civic Engagement Fellow. Member of the House 2007-2008, 2009-2010, 2011-2012. Home Phone: 999-6623 Email: [rweston@leg.state.vt.us](mailto:rweston@leg.state.vt.us) Post Office Address: 78 ½ Pitkin St. Burlington, VT 05401

### CHITTENDEN 3-4



**CHRISTOPHER PEARSON** of Burlington, Chittenden County, Progressive, grew up in Maine, but was born in Alberta, Canada, on January 5, 1973. He moved to Vermont in 1991 to attend UVM where he graduated with a Bachelors of Art in Psychology. In 1998, he got his start in Vermont politics working for Congressman Bernie Sanders' campaign. In 2000 and 2002, he managed Anthony Pollina's statewide races and was the first full-time director of the VT Progressive Party until 2005. Currently, he works on a national, state-based election reform effort to change the election of the US President into a nationwide popular vote ([www.NationalPopularVote.com](http://www.NationalPopularVote.com)). He is married to Lacey Richards. Member of the House: 2006-2008, 2011-2012. Burlington Parks & Recreation Commission member since 2009. Home phone: 860-3933, email: [cpearson@leg.state.vt.us](mailto:cpearson@leg.state.vt.us). Address: 12 Brookes Avenue, Burlington, VT 05401.

## THE HOUSE

**KESHA RAM** of Burlington, Chittenden County, Democrat, was born in Santa Monica, California, on August 2, 1986. She graduated from the University of Vermont in 2008 (BS, Natural Resource Planning [cum laude]; BA, Political Science [magna cum laude]) and completed a Public Law program at American University in 2006. Outside of the legislature, Kesha is a legal advocate for victims of domestic violence at Women Helping Battered Women. Her partner, Oliver LaFarge, restores boats at Darling's Boatworks in Charlotte. Organizations and affiliations: Lola Aiken Scholar, since 2004; Morris K. Udall Scholar, since 2006; Ronald E. McNair Scholar, since 2006; UVM Tower Society Member, since 2007; Harry S. Truman Scholar, since 2007; Oxfam Climate Change Ambassador, since 2009; Center for Whole Communities Board Member, since 2010; Sudan Development Foundation Advisory Board Member, since 2010; UVM Vermont Regional Alumni Board, since 2010. Member of the House 2009-2010, 2011-2012. Phone: 881-4433. Email: [kram@leg.state.vt.us](mailto:kram@leg.state.vt.us). Website: [www.kesharam.org](http://www.kesharam.org). Address: 31 North Prospect Street, Burlington, VT 05401.

CHITTENDEN 3-4



**JOHANNAH LEDDY DONOVAN** of Burlington, Chittenden County, Democrat, was born on September 18, 1944, in Burlington, and has been a lifelong resident. Occupation: Retired Teacher, Vermont Adult Learning. She was educated at Rice Memorial High School, South Burlington, Vermont; Trinity College, Burlington, Vermont (B.A., 1967). She is widow of Thomas Donovan and has five daughters, one son and five granddaughters. Member of: Board of Trustees, University of Vermont; Board of Trustees, Spectrum Youth and Family Services; Advisory Board of Mentoring Program for Incarcerated Women; Chittenden County Democratic Committee; Burlington City Democratic Committee; Christ the King Parish. Member of the House: 2001-2002, 2003-2004, 2005-2006, 2007-2008, 2009-2010, 2011-2012. Home Phone: 863-4634. POST OFFICE ADDRESS: 38 Bayview Street, Burlington, VT 05401.

CHITTENDEN 3-5



**SUZI WIZOWATY** of Burlington, Chittenden County, Democrat, was born in Cincinnati, Ohio, on Jan. 6, 1954. She has lived in many states and several countries but settled in Burlington in 1985 with her partner, Joan Robinson. She has degrees from Princeton (BA cum laude, 1977) and Goddard (MA, 1985). She has worked as a bookseller, librarian, newspaper reporter, editor, non-profit administrator (Vermont Humanities Council, Vermont Works for Women), and freelance writer-teacher. She has taught various forms of creative writing since 1985 at Trinity, Goddard, Champlain, Burlington and St. Michael's colleges. As an independent scholar for the Vermont Humanities Council, she leads book discussions and poetry workshops in libraries, jails and other non-traditional settings. She's the author of two novels, *The Round Barn* (Hardscrabble/UPNE, 2002) and *A Tour of Evil* (Philomel, 2005). Parallel Justice Commissioner, Burlington's Community Justice Center; board member, CVAHEC (Champlain Valley Area Health Education Center) and SEABA (South End Arts and Business Association). Health Access Oversight Committee, 2009-10. Former board member, Samara Foundation, Burlington Shambhala Center, Peace and Justice Center, Vermont New Jewish Agenda. Member of Burlington Shambhala Center, Ohavi Zedek Synagogue, Flynn Center for the Performing Arts, Vt. Community Loan Fund, Vt. Natural Resources Council, Vt. Land Trust, VPIRG, ACLU, Greenpeace, Authors Guild. Home phone: 864-5651. POST OFFICE ADDRESS: 177 Locust Terrace, Burlington, VT 05401. E-mail: [swizowaty@leg.state.vt.us](mailto:swizowaty@leg.state.vt.us).

CHITTENDEN 3-5



## THE HOUSE

### CHITTENDEN 3-6



**KENNETH W. ATKINS** of Winooski, Chittenden County, Democrat, was born in Winooski, on June 21, 1940. He was a three-sport athlete at Winooski High School and was graduated from there in 1959. Ken received a B.S. in Education from the University of Vermont in 1964. His post-graduate studies led to a masters degree in teaching with an additional 45 credits in computer studies. Ken retired in June, 1998, after 34 years as an elementary education teacher and coach in Vermont schools. He is married to Judith Miller Atkins, a former business education teacher. They have two daughters and two granddaughters and one grandson. Ken has been active as a parish council member at St. Stephen's Church in Winooski and is a charter member of the Winooski Spartan Boosters. He is a competitive pistol shooter, a fisherman and has a love for old Ford Mustangs. Member of the House: 1999-2000, 2001-2002, 2003-2004, 2005-2006, 2007-2008, 2009-2010, 2011-2012. Home phone: 655-1280. E-mail address: KWA138@aol.com. POST OFFICE ADDRESS: 138 Dion Street, Winooski, VT 05404.

### CHITTENDEN 3-6



**CLEMENT (CLEM) J. BISSONNETTE** of Winooski, Chittenden County, and Democrat was born and raised in Winooski Clem graduated from Champlain College in 1965 with an Associate Degree in Business Management to begin a career with IBM in Essex Junction which lasted 36 years. Clem married Sharon in 1979 and they have one grown son Mitchell. They are members of St. Francis Xavier Parish in Winooski. Clem has served the City of Winooski in the following capacities: Chair of the Winooski Housing Authority, Deputy Mayor of the City Council, Chair of The Winooski School Board Trustees and Mayor of Winooski and over saw the largest Downtown Redevelopment in the state of Vermont, and Interim City Manager. Member of the House 2007-2008, 2009-2010. Clem can be reached via e-mail: Clembi@comcast.net, postal address: 11 Dufresne Drive, Winooski, Vermont 05404, and by phone at home: 655-9527.

### CHITTENDEN 3-7



**MICHELE FERLAND KUPERSMITH** of South Burlington, Chittenden County, Democrat, was born on February 3, 1953 in Burlington, Vermont and has been a resident of South Burlington since 1986. She has two sons: one in college and one working for a few years before he attends graduate school. Her education includes graduating from the University of Vermont (B.A. 1975), Vermont Law School (J.D. 1982) and formal training in mediation. Boards that Michele has served on include the Vermont Board of Medical Practice (1986-1991), the Vermont Bar Foundation (1993-1997), the South Burlington Development Review Board (2003-2005) and Vermont HITEC (2010-present). Her career has included practicing law and mediation. She has also worked with entities involved with workforce education and training, and is currently involved in a statewide internship program. Member of the House: 2005-2006; 2007-2008. Home phone: 802-863-1814. MAILING ADDRESS: 23 Brewer Parkway, South Burlington, VT 05403.

## THE HOUSE

**ANN D. PUGH** of South Burlington, Chittenden County, Democrat, was born in Rye, New York and moved to Burlington for her first job as a social worker in 1976 and then to South Burlington three years later. She graduated from Rye Country Day School, Union College (Schenectady, NY) with a BS and Washington University (St. Louis, MO) with an MSW and UVM (Burlington, VT) with a CAS in Administration and Planning. Having worked at the Baird Center for Children and Families (HowardCenter), Trinity College, and the State of Vermont, she now is a full time faculty member in the Department of Social Work at UVM. She is married to Richard P. Hayes and has a stepdaughter, Jennie Hayes. Since moving to Vermont, she has been an active volunteer in the community serving on both city and agency boards and commissions including the South Burlington Planning Commission, Governor's Commission on Women, Vermont Children's Forum, Vermont Association for Mental Health, NASW-VT, and Champlain Drug and Alcohol. Her current volunteer service includes being on the South Burlington Board of Civil Authority and a Justice of the Peace; a trustee of the Thomas Lawler and Jennie Christy Hayes Foundation, an advisory board member of the Chittenden County Hunger Council and on the board of ReSource-VT. She has been elected to the House since 1993 and is Co-Chair of the VT Poverty Council. To contact her, email [repannpugh@gmail.com](mailto:repannpugh@gmail.com), or mail 67 Bayberry Lane, South Burlington, VT 05403 or call 853-6705.

**CHITTENDEN 3-8**



**ROBERT L. MUNGER** of South Burlington, Chittenden County, Democrat, was born on October 8, 1955 and became a resident of present town in 1998. Occupation: Self-employed Mental Health Counselor. Education: University of Illinois, Urbana, Illinois, BS General Engineering 1981; University of Washington, Seattle, Washington, MS Engineering (Environmental) 1987; University of Illinois, Springfield, Illinois, MA Human Development Counseling 1997. He is married to Carolyn Saunders Munger and they have one son. Memberships: Vermont Mental Health Counselors Association, Past President; 1st Unitarian Universalist Society of Burlington; Sierra Club; South Burlington Land Trust. Member of the House: 2011-2012. POST OFFICE ADDRESS: 153 White Street, South Burlington, VT 05403.

**CHITTENDEN 3-9**



**HELEN HEAD** of South Burlington, Chittenden County, Democrat, was born in Griffin, Georgia, on May 12, 1953, and became a resident of South Burlington in 1992. She was educated at the University of New Hampshire (B.A., 1975) and the University of Vermont (MPA, 1989). Helen is married to Thomas Mercurio and they have a son, Paul, and a daughter, Maria. Her career has focused on the development and administration of non-profit organizations, including Project Home (now HomeShare Vermont). Her past board memberships include domestic violence, developmental disabilities, Alzheimer's Disease, court diversion, community library, and ecumenical action-focused organizations. Presently she serves as a volunteer with Hospice of the Champlain Valley, Dismas House, Small Potatoes, and the South Burlington Correctional Facility Liaison Committee. Member of the House 2003-2004; 2005-2006; 2007-2008; 2009-2010; 2011-2012. Home phone: 862-2267. Email: [helen@helenhead.com](mailto:helen@helenhead.com). Website: [www.helenhead.com](http://www.helenhead.com). Address: 65 East Terrace, South Burlington, VT 05403.

**CHITTENDEN  
3-10**



## THE HOUSE

### CHITTENDEN 4



**ANNE T. O'BRIEN** of Richmond, Chittenden County, Democrat was born in Northampton Massachusetts on January 27, 1956 and became a resident of St. Albans a few weeks later. She is a lifelong Vermont resident and has resided in Richmond since 1984. Occupation: Health Care Clinical Consultant. Just for fun Anne also owns a small business called Sweet Hearts of Vermont which produces 100% pure maple candy hearts for weddings and events. She was educated at Champlain Valley Union High School in Hinesburg Vermont, the University of Vermont(B.S.N.1982) and St Michael's College (M.S.A. 1992). Her career has included working as a Visiting Nurse, Director of Quality, Executive Director and Founding member of the Vermont Council for Quality, Extension Faculty at UVM, and as a Healthcare Administrator and Consultant. While at UVM she was a member of UVM Faculty Senate and served on the Curricular Affairs Committee. She is now working as a clinical consultant with MBA HealthGroup on the electronic health record. Anne has served on a variety of boards in the past including the Vermont Human Resource Investment Council, Vermont Council for Quality, and the Richmond Board of Civil Authority. She currently is a member of the Richmond Area Business Association, the Richmond Economic Development Committee, and the Beacon Light Grange. She is a founding board member and actively involved in creating a Richmond Community Senior Center .She has three adult children, Rebecca, Josiah and Luke who live, work, and own businesses in Vermont. Home phone: 434-4250 Email: aobrien@leg.state.vt.us Address: 2406 Hinesburg Rd Richmond, Vermont 05477.

### CHITTENDEN 5-1



**KATE WEBB** of Shelburne, Chittenden County, Democrat, was born in Lewiston Maine and grew up in Chappaqua, NY. She became a resident of Vermont in 1972. Kate was educated at the University of Vermont, where she received her BA in psychology (1975) and MS in Communication Science and Disorders (1980). Occupation: Speech Language Pathologist. She works in the Chittenden South Supervisory Union and is a clinical assistant professor in the UVM Communication Science and Disorders Department. Kate is married to Marshall Webb and has 2 daughters: Sarah and Diana, 2 stepdaughters: Molly and Lila; one grandson: Rowan and 2 sons-in-law: Will and Paul. Kate is a member of the Citizens Advisory Committee for Lake Champlain and serves on the Board of Advisors for the UVM College of Nursing and Health Sciences. She serves as treasurer for the Vermont Association for Psychological Type-international and gives introductory workshops to schools and non-profits using the Myers Briggs Type Indicator. Member of the House: 2009-2010. Home phone: 985-2789. Email: klwebb22@mac.com. Address: 1611 Harbor Rd. Shelburne, VT 05482

### CHITTENDEN 5-2



**JOAN G. LENES** of Shelburne, Chittenden County, Democrat, was born on February 24, 1951, in New Britain, CT, and became a resident of present town in 1979. Occupation: Educator. She was educated at Winter Haven High School, Winter Haven, FL, the University of Florida, Gainesville, FL (BA Sociology 1973); University of Vermont, Burlington, VT (M.Ed. 1980). She is married to Helmut A. Lenes and they have one daughter and one son. Joan serves as a board member at Champlain Valley Union High School, Child Care Resource, and Connecting Youth in Chittenden South Supervisory School District. Joan's community involvement also includes membership in the Charlotte/Shelburne Rotary and Shelburne Business and Professional Association. She coordinates and drives for Meals on Wheels as well as being a founder of Robin's Nest Children's Center. She had previously worked and taught at UVM in the Center for Service-Learning. She owned and operated Climb High, a premier outdoor mountaineering business with her husband. Memberships: Champlain Valley Union High School Board member; Child Care Resource Board and Chair; Connecting Youth Board member, Meals on Wheels coordinator and driver. Member of the House: 2007-2008, 2009-2010, 2011-2012. Home phone 985-8515. E-mail: jglenes@aol.com Post Office Address: 197 Governor's Lane, Shelburne, VT 05482.

## THE HOUSE

**DEBBIE G. EVANS** of Essex Town, Chittenden County, Democrat, was born in McKeesport, Pennsylvania on 27 July 52, and has lived in Essex for 34 years. She was educated in elementary and high school in West Newton, Pa. She attended Carlow University in Pittsburgh, Pa. and graduated with a BS degree in Speech and Hearing Pathology in 1974. She has worked as a Speech and Language Pathologist in Pittsburgh, NY, and Vermont. Debbie is married to Edward Evans for 35 years, and they have three grown sons, Paul, Andrew, Don and a grown daughter, Paige and a 6 year old grand daughter, Helen Mae and a 1 year old grand daughter, Guenevere. Debbie is a member of the Essex Board of Civil Authority and is a Justice of the Peace. She is currently a member of Essex Rotary, St. Pius Parish Council and Essex Children's Choir Board of Directors. She is a Trustee of the Essex Free Library. She is a past recipient of the Essex Educator's Association Award. Member of the House 2005-2006, 2007-2008, 2009-2010, 2011-2012. She can be reached at 802-878 4317. Post office address: 53 Greenfield Rd., Essex Jct., Vt. 05452. Email address: devans@leg.state.vt.us or ekevans@aol.com

CHITTENDEN 6-1



**LINDA K. MYERS** of Essex, Chittenden County, Republican, was born in Nanty Glo, Pennsylvania, on August 18, 1940, and became a resident of Essex in 1978. Occupation: Retired newspaper editor. She was educated at schools in Cleveland, Ohio. She is a graduate (1962) of Kent State University in Kent, Ohio, with a bachelor's degree in journalism/political science. She is the widow of Rep. Martin J. Myers and has two daughters, Robyn and Kasey, and two sons-in-law, Scott and Mark. She is the current chair of the Essex Selectboard and the Essex Town Republican Committee. She is a member of the Essex Board of Civil Authority, the Association of Women in Communications, the National Association of Female Executives, and is a Justice of the Peace. She is a former cheerleading coach at Essex High School, and has been involved in cheerleading on the local, state and national levels for 26 years. In 2003, she was named high school cheerleading's "National Contributor of the Year" by the National Federation of State High School Association's Spirit Committee. Member of the House: 2001-2002 (appointed on September 13, 2001 to fill the seat of her late husband, Rep. Martin J. Myers), 2003-2004, 2005-2006, 2007-2008, 2009-2010, 2011-2012. Home phone: 878-3514. E-mail: themyers@attglobal.net, lindakmyers@comcast.net or lmyers@leg.state.vt.us. POST OFFICE ADDRESS: 51 Forest Road, Essex Junction, VT 05452.

CHITTENDEN 6-1



**TIMOTHY JERMAN** of Essex Junction, Chittenden County, Democrat, was born on January 24, 1949, in Stamford, Connecticut, and became a resident of present town in 1982. Occupation: Director of Human Resources, VSAC, retired 2008. He was educated at Stamford High School, Stamford, Connecticut; University of Connecticut, Storrs, Connecticut (B.A., Political Science, 1970); Northeastern University, Boston, Massachusetts (M.ed., 1975). He is married with two grown daughters and a stepson. Memberships: Essex Junction Village Trustee; Essex C.H.I.P.S. Board of Directors; Essex Junction Recreation Department Advisory Board; EBPA Memorial Day Parade Committee; Regional Planning Commission Housing Goals Task Force; Essex Community Historical Society; Vermont Civics Education Council; Essex Board of Civil Authority and Justice of the Peace; Volunteer, Neighborhood Watch and Essex Junction Block Party. Member of the House: 2005-2006, 2007-2008, 2009-2010, 2011-2012. Home phone: 878-2972. POST OFFICE ADDRESS: 5 Sycamore Lane, Essex Junction, VT 05452.

CHITTENDEN 6-2



## THE HOUSE

### CHITTENDEN 6-2



**LINDA WAITE-SIMPSON** is currently Essex Junction's representative to the Vermont House and sits on the House Education Committee. She was born in Miami, Florida and moved to Vermont in 1998. She graduated from Florida State University in 1978. After moving to Fairbanks, Alaska in 1981, she married Harold S. Simpson, Jr. They moved to New York City in 1986 and lived in and around the city until their move to Vermont. While in New York, Linda was employed by a Fortune 500 company where she worked in the IT department managing the personal computer arena. She also served as Director of Communications for the Association of Consulting Management Firms. Linda and Harold started their family in 1991 and at that point, Linda decided to become a stay-at-home mom (2 daughters.) She continued her IT work on a contracted basis and also started a small baking business as well as an online antiques business. Linda is the current chair of the Essex Junction Prudential Committee which oversees the PreK-8 school district and village recreation department, Chair of the Essex Junction School District Board of Civil Authority, Vice-chair of the Chittenden Central Supervisory Union Board (rotates annually among member districts), and Governors Institute of Vermont board member. She has also served on numerous volunteer committees and was most recently re-elected Justice of the Peace for Essex Town.

### CHITTENDEN 6-3



**MARTHA P. HEATH** of Westford, Chittenden County, Democrat, was born in Newport, Vermont, on December 21, 1946, and became a resident of Westford in May, 1980. Occupation: Legislator. She attended elementary schools in Newport, Vermont; Newport High School, Newport, Vermont; University of Vermont, Burlington, Vermont (B.S., 1969). She has three daughters and two granddaughters. Member of: Westford School Board; Chittenden Central S.U. Board; Camp Thorpe, board of trustees; Vermont Student Assistance Corporation, board member. Past member of UVM Board of Trustees and Governor's Institute of Vermont Board. Member of the House: 1993-94, 1995-96, 1997-98, 1999-2000, 2001-2002, 2003-2004, 2005-2006, 2007-2008, 2009-2010, 2011-2012. Home phone: 893-1291. POST OFFICE ADDRESS: 342 Rollin Irish Road, Westford, VT 05494.

### CHITTENDEN 7-1



**ROBERT A. BOUCHARD** was born on Feb. 7, 1955 in Colchester, Vt. He is a graduate of Rice Memorial High School, class of 1973. He is married to the former Cheryl A. Huteau and they have 4 children: Addison b. 1980, Kasey b. 1982, Tristan b. 1984, and Brittany b. 1988. He has been in the family Business Bouchard-Pierce since 1976 with an 18 year hitch as owner of Bouchard Brothers. Memberships: Volunteer fireman with Colchester Center Fire Co. for 9 yrs; served as Fire Co. president for 2 years, and as their Treasurer for 2 years; served on the Colchester School Board for 6 years in the 90's; member of our Lady of Grace Parish, catechism teacher for 17 years. Past memberships: Parish Council. He is the current V.P. of the Northern Vermont Home Builders Assoc. and the current V.P. of the Vermont retail Assoc. Member of the House: 2011-2012. E-mail: bob4vtrep@yahoo.com Home phone: (802) 879-2522. POST OFFICE ADDRESS: 126 Leclair Dr., Colchester, Vt. 05446.

## THE HOUSE

**JAMES O'NEILL CONDON** of Colchester, Chittenden County, Democrat, was born on May 19, 1958, in New London, Connecticut, and became a resident of present town in 1993. Occupation: Executive Director, Vermont Assoc. of Broadcasters. He is married to Ginny McGehee and they have one son, Thomas. He was educated at the University of Connecticut, Storrs, Connecticut (B.A., History, 1981). He is past president of the VT Associated Press Broadcasters Association and former Vermont AP Newscaster and Sportscaster of the Year. Member of the Association of Professional Genealogists and the Green Mountain Scrabble Club. Member of the House: 2005-2006, 2007-2008, 2009-2010, 2011-2012. Home phone: 655-5764. POST OFFICE ADDRESS: 500A Dalton Drive, Colchester, VT 05446.

**CHITTENDEN 7-1**



**PATRICK M. BRENNAN** of Colchester, Chittenden County, Republican, was born on June 11, 1953, in Burlington, Vermont, and became a resident of present town in 1985. He was educated at Rice Memorial High School, South Burlington, Vermont. He is married to Mary Elizabeth (Beauvais) Brennan and they have one daughter and one son. Organizations: Colchester Civil Board; Justice of the Peace; Past Colchester High School Key Communicator; ST. Chairman, BPOE Special Activities; Past CMS Girl's Softball Coach; Member of: Colchester Republican Committee; Past member, Citizens Advisory Committee on Lake Champlain; House Transportation Committee; Colchester Planning Committee, former member. Member of the House: 2003-2004, 2005-2006, 2007-2008, 2009-2010, 2011-2012. Home phone: 863-3773. POST OFFICE ADDRESS: 96 Tanglewood Drive, Colchester, VT 05446.

**CHITTENDEN 7-2**



**KRISTY SPENGLER** resident of Malletts Bay Colchester, born March 5, 1953, New York. Moved to Vermont in 1969 and to Colchester in 1990. Graduate of Burlington High School and the University of Vermont, 1975 B.S. Nursing. Graduate of the Women's Small Business Program. Kristy is currently a home care nurse for the visiting Nurse Association of Chittenden and Grand Isle Counties. Married to Jeff Spengler and has a son Reid, a stepdaughter Sarah and a stepson Nick. Owned a small business, Make a Difference. This emphasized the power and responsibility of our consumer choices to build strong local economies, prevent environmental degradation and strengthen our democracy. Member of the House Agriculture Committee 2007- 2008 learned from Vermont farmers that by supporting local food systems we strengthen our local economy and our environment. Now serves on Fish, Wildlife and Water Resources works on legislation to protect our wildlife populations on land and in the water by protecting and preserving their habitat. Kristy states Global Warming is an immediate catastrophic threat. We must work quickly to invest in efficiency, conservation and clean renewable energy while changing transportation practices to rapidly decrease emissions. These measures will create many much needed good paying local jobs. Chair, Colchester Energy Task Force, Colchester Board of Civil Authority, Colchester Committee on Committees, Citizens Action Committee on Lake Champlain, Justice of the Peace, Outdoor Lighting Committee, Member 350.org a VT group working to mitigate global warming. Join today! 802-864-6567, 463 Shore Acres Drive, Colchester, VT 05446 seashre@msn.com

**CHITTENDEN 7-2**



## THE HOUSE

### CHITTENDEN 8



**BILL FRANK**, a resident of Underhill, Chittenden County, was born and raised in Michigan. After graduating from Central Michigan University with a BS and MS in Mathematics and serving in the Army he moved to Vermont to begin a career with IBM in Essex Junction. Retiring after 30 years Bill formed a consulting and programming company specializing in controlling the flow of products in a complex manufacturing line. Bill met Bev in college and they married in 1971. They moved to Underhill in 1977 and have one grown daughter. They are members of the United Church of Underhill and very involved in the annual Harvest Market. Bill is a long time Meals On Wheels driver and serves on the Essex Meals On Wheels board of directors. He served on the Underhill ID Elementary and Chittenden East Supervisory Union school boards. A Democrat, Bill has served on the Human Services Committee 2005 - 2010. Bill can be reached at [Bill@RepBillFrank.com](mailto:Bill@RepBillFrank.com), 19 Poker Hill Rd, Underhill, VT 05489, or 899-3136.

### CHITTENDEN 8



**GEORGE W. TILL** of Jericho, Chittenden County, Democrat, was born in Pittsburgh Pennsylvania on November 7, 1952. He graduated from Haverford College, Haverford Pennsylvania in 1974. After college, George worked as a social worker at the Philadelphia County Department of Public Assistance and at Haverford State Psychiatric Hospital. He did post baccalaureate work at Boston University and Harvard University and graduated from The University of Pennsylvania School of Medicine in 1981. George completed residency in Obstetrics and Gynecology at the University of California San Francisco in 1985. From 1985 to 1988 he served in the National Health Service Corps in St. Louis, Missouri. From 1988 until 2009 George was a physician in private OB/GYN practice in Chittenden County. He now works as a hospitalist at Fletcher Allen Health Care. He is an Associate Professor of Obstetrics and Gynecology at The University of Vermont School of Medicine. George is vice-chair of the Mount Mansfield Union School Board and chairman of the Finance Committee. George founded and for 12 years coached The Mt Mansfield Youth Lacrosse Club. George was elected to the Vermont State Legislature in November, 2008. He is a member of The House Committee on Health Care, and the Vermont State Commission on Health Care Reform. George can be reached by email at: [gtill@leg.state.vt.us](mailto:gtill@leg.state.vt.us) or [rep.georgetill@gmail.com](mailto:rep.georgetill@gmail.com) and by phone at 899-2984. His home address is: 74 Foothills Dr. Jericho, Vt. 05465.

### CHITTENDEN 9



**RONALD E. HUBERT**, Milton resident for 25 years, Chittenden County, Republican, was born in Elk City, Oklahoma on August 28, 1952 and was raised and educated in Lynn, Massachusetts. Served in the U.S. Army, 101<sup>st</sup> Engineers from 1971-1979. Currently a member of the American Legion. Small business owner, owned and operated The Middle Road Market since 1987. Served on a number of committee's in Milton. Mag Husky, Transportation and Mobility, Reparative Board, Milton Charter Commission, Milton Business Association (former president). Coached Milton Bronco Football, one of the (original founders), softball and soccer. Ron and his wife, Clare, married 37 years have 3 daughters and 8 grandchildren. Home phone: 893-1368. Post office address: 68 Woodcrest Circle, Milton, Vt. 05468

## THE HOUSE

**DONALD H. TURNER, JR.** of Milton, Chittenden County, Republican, was born on July 19, 1964, in Burlington, Vermont and has been a lifelong resident of Milton. He is married to Gail and they have three daughters Emily, Hillary and Erin. Occupation: Fire and Rescue Chief, Real Estate Broker, Developer and Owner of Rental Properties. He was educated in the Milton Town School District, Milton, Vermont; Champlain College, Burlington, Vermont (A.S. 1984). He is an active member of the Milton Fire (twenty-five year member) and Rescue departments and is currently serving as the Fire and Rescue Chief and Forest Fire Warden. He also serves on the Milton Board of Civil Authority, as a Justice of the Peace, Notary Public and is a Vermont certified fire Instructor. Organizations: Colchester-Milton Rotary Club, Seneca Lodge #40, Milton Business Association, Milton Republican Committee, Vermont State Firefighters Association, International Association of Fire Chiefs, Milton Firefighters Association, Northwest Vermont Board of Realtors, Vermont Association of Realtors and the National Association of Realtors. Member of the House since 2006 (seated January 23, 2006). Served on Human Services Committee 2006, Institutions and Corrections Committee 2007, General, Housing and Military Affairs Committee 2008. Contact Information: website: [www.donturnerjr.com](http://www.donturnerjr.com) email address: [dtuner@leg.state.vt.us](mailto:dtuner@leg.state.vt.us) Home Telephone 802-893-1419 Cellular Telephone 802-373-5960. Home Address: P.O. Box 487, Milton, Vermont 05468.

### CHITTENDEN 9



**JANICE L. PEASLEE** of Guildhall, Essex County, Republican, was born in Auburn, Maine on January 20, 1935 and became a resident of present town in August 1953. She was educated in elementary schools in Lewiston, Maine and graduated from Lewiston High School. Married in 1953, she and her late husband Bert had two sons, three daughters and six grandchildren. She is the owner of Peaslee's Vermont Potato Farm. Member of Guildhall Community Church; Essex County Farm Bureau; Order of the Eastern Star; the Vermont Traditions Coalition; the Champion Lands Leaseholders & Traditional Interest Association, Inc; the Vermont Federation of Sportsmen Clubs and the Ethan Allen Institute. She was elected to serve as a Vermont Trustee to the Eastern States Exposition in West Springfield, Massachusetts. Was appointed to the Vermont Aviation Advisory Council. She also serves on the Area Agency on Aging Advisory Council and is a member of the Northeastern Vermont Development Association (NVDA). A Private Pilot (SEL), she is a member of the Aircraft Owners & Pilots Association (AOPA) and the Vermont Pilot's Association (VPA) Lyndonville. Member of the House: 1989-1990, (Government Operations), 1991-1992, 1993-1994 (Transportation, clerk, 1991-1994), 1995-1996, 1997-1998, 1999-2000 (ranking member), 2001-2002 (vice chairman), 2003-2004, 2005-2006, 2007-2008, 2009-2010. Religious preference: Protestant. Home phone: 328-4452. POST OFFICE ADDRESS: P.O. Box 12, Guildhall, VT 05905.

### ESSEX- CALEDONIA



## THE HOUSE

### ESSEX- CALEDONIA- ORLEANS



**WILLIAM F. JOHNSON** of Canaan, Essex County, Republican, was born in Hanover, New Hampshire, on September 17, 1952, and was a resident of Norwich until he moved to his present town in 1978. Occupation: Dairy farmer. He was educated at Marion Cross School, Norwich, Vermont; Hanover High School, Hanover, New Hampshire; and Vermont Technical College, Randolph, Vermont (Associate's Degree, Honors 1974). He is married to the former Ursula Szylvian. Canaan Selectboard member 1987-1993, member of District 7 Act 250 Commission 1993-1997, past representative to AGRI-MARK milk cooperative and Milk Promotion Services, Inc., current Vice-president of Northern Vermont Development Association and member of their Executive Committee, member of Scenery Preservation Council, member of Council of State Legislators Northeast Region Energy Advisory Committee. Appointed to the House of Representatives, December 29, 1997, Re-elected 1999-2000, 2001-2002, 2003-2004, 2005-2006, 2007-2008, 2009-2010, 2011-2012. Home phone: 277-8329. POST OFFICE ADDRESS: 3603 Rt. 102, Canaan, VT 05903.

### FRANKLIN 1



**CAROLYN W. BRANAGAN** of Georgia, Franklin County, Republican, was born on June 5, 1954, in Windsor, Vermont, and became a resident of present town in 1963. She was educated at Bellows Free Academy, St. Albans, Vermont; University of Vermont, Burlington, Vermont (B.S.-1976 and M.Ed.-1984). She is married to Christopher Branagan and they have two daughters and one son. Organizations: University of Vermont Trustee; Franklin County Republican Committee Chair; Member of the Governor's Commission on International Education; Co-Chair of Vermont Legislative Women's Caucus, 2004; Vermont House Education Committee Clerk, 2003-2004; Georgia School Board Chair; Georgia Town Moderator; Georgia Town History Editor; Vermont Interactive Television Coordinating Council; Past Trustee and Chair Vermont Maple Festival; Past Officer and Member of the Board of Trustees for Martha's Kitchen, Franklin County's only free soup kitchen; and Georgia Baptist Church Treasurer. Member of the House: 2003-2004, 2005-2006, 2007-2008, 2009-2010, 2011-2012. Home phone: 527-7694. POST OFFICE ADDRESS: 1295 Ballard Road, Georgia, VT 05478.

### FRANKLIN 1



**GARY GILBERT** of Fairfax, Franklin County, Democrat, was born on July 26, 1945 in Staten Island, New York and has lived in Fairfax since 1973. He married Peggy Hunter in 1970 and they have two grown sons Jeff and Jim, and three wonderful grandchildren. They are members of the United Church of Fairfax. He graduated from Johnson State College (B.S. 1969), the University of Vermont (M.A.T. History 1973) and Johnson State College (M.Ed. 1986). Gary spent 36 years at Bellows Free Academy – Fairfax where he served as a teacher, curriculum coordinator, assistant principal, and Varsity and JV coach in multiple sports. Among the classes he taught were Advanced Placement United States History and Senior Social Studies, where all students studied the legislative process at both the State and Local levels. He also served Fairfax on the Planning Commission, once as the Chair, as the Zoning Administrator, and as a Justice of the Peace. Gary continues to serve as a trustee of the Fairfax Heights Water Cooperative, volunteers on the Franklin County Court Diversion and Community Justice Programs, is a member of Lamouille Lodge #6 F&AM, and works as a Motorcycle Safety Instructor in the summer. Member of the House: 2006-2012. Home Phone 849-6333. POST OFFICE ADDRESS: 45 Sand Hill Road, Fairfax, VT 05454. Email [ggilbert@leg.state.vt.us](mailto:ggilbert@leg.state.vt.us)

## THE HOUSE

**EILEEN “LYNN” G. DICKINSON** of St. Albans Town, Franklin County, Republican, was born on October 8, 1949, in Teaneck, New Jersey, and became a resident of present town in 1973. Occupation: Business Manager at Dickinson & Branon Dental Care. She was educated at John F. Kennedy High School, Katonah, New York (Regents Diploma with honors in Math); Manhattanville College, Purchase, New York (B.A. – Chemistry, 1971). She is married to Ricahrd A. Dickinson, DDS, and they have two girls and one son. Owner with husband of a farm in St. Albans Town, raising beef cattle. Formerly Realtor with Poquette and Bruley, St. Albans; Member of the following organizations over the past 35 years: Advisory Board of Community College of Vermont in Franklin County; Franklin-Grand Isle Mental Health Agency; St. Mary’s Parish Council as Chair of Education Committee; President of the Title I Parents Advisory Committee for the pre-school program at the Franklin Central Supervisory Union; President of the Parent Teacher Organization St. Albans City Elementary School; Incorporator of Northwestern Medical Center, Board of Trustees, Bellows Free Academy, St. Albans, Chair for 4 years; School Director of Bellows Free Academy, St. Albans Union High School District 48; Public Oversight Committee that makes recommendations to Commissioner of BISHCA. Member of the House: 2009-2010, 2011-2012. Home Phone: (802) 524-3404. POST OFFICE ADDRESS: 69 Button Road, St. Albans, VT 05478.

FRANKLIN 2



**RICHARD J. HOWRIGAN** of Fairfield, Franklin County, Democrat, was born in Colchester, Vermont, on February 14, 1933. Occupation: real estate valuation. He was educated at Fairfield Elementary School, Fairfield, Vermont; St. Mary’s, St. Albans, Vermont; St. Michael’s College, Colchester, Vermont (B.A., 1956); University of Connecticut; University of Rochester. He is married to Kathleen Ann Speer, and they have one son. Member of: Vermont Society of Appraisers, past president; State Board of Tax Appeals; Former Fire Chief; Green Mountain Returned Peace Corps Volunteers; National Association of Homebuilders, Spike member; Assisted Housing Committee; Appraisal Institute and American Society, retired member; U.S. Army - Member Green Mountain Post I of St. Albans; St. Albans Elks #1566; Member, VT Old Cemetery Association (VOCA); Chair, Fairfield Olde Cemetery Association. Member of the House: 1995-96, 1997-98, 1999-2000, 2001-2002, 2003-2004, 2005-2006, 2007-2008, 2009-2010, 2011-2012. Religious preference: Roman Catholic. Home phone: 827-6513. POST OFFICE ADDRESS: P.O. Box 16, 4524 VT RT 36, Fairfield, VT 05455.

FRANKLIN 2



**DUSTIN ALLARD DEGREE**, was born February 12th 1985 in St. Albans Vermont and is a 2003 graduate of Bellows Free Academy. From 2008 to June of 2010, Degree served as an aide to Governor Jim Douglas. Prior to working in the Governor’s office he was selected to report on the state of Vermont for MTV’s Emmy award-winning “Choose or Lose” coverage of the 2008 presidential election. He currently serves on the St. Albans City Development Review Board, the Board of Directors of the St. Albans Amateur Skating Association and is the Chair of the St. Albans City Republican Committee.

FRANKLIN 3



## THE HOUSE

### FRANKLIN 3



**KATHLEEN C. KEENAN** of St. Albans City, Franklin County, Democrat, was born in Burlington, Vermont, on May 7, 1940. Occupation: registered nurse, emergency room, Northwestern Medical Center, St. Albans. She was educated in St. Albans, Vermont; graduated from St. Mary's High School, St. Albans, the Jeanne Mance School of Nursing in Burlington, Vermont, (Diploma, 1963); and from the University of Vermont for the Family Nurse Practitioner Program, 1976. She has three sons, five daughters and 14 grandchildren. Former member of: Hinesburg Democratic committee, chair; St. Albans City Teacher-Parent Organization Board, president, public relations; Vermont State Employees Association, council member, legislative committee; Franklin/Grand Isle United Way, allocations committee, team leader, board of directors; Lund Family Center, board member; Champlain Valley Office of Economic Opportunity; Telecommunications Technology Council; Vermont Economic Progress Council; Vt. Interactive Television Coordinating Council, 1994-2001; 2007-present. Present member: Vermont Commission on International Trade & State Sovereignty, 2006-present; Business & Professional Women, 1998-present; National Conference of Insurance Legislators past president, executive committee; Special NCSL Task Force on Insurance Regulation, 2002-2004; Human Resource Investment Council, 1999-present; Emergency Nurses Association, 1989-; Emergency Nurses Cancel Alcohol Related Emergencies, 1995-2005; St. Albans City and Franklin County Democratic committees. Former member - Council of State Government Eastern Regional Committee, 1999-2000, 2008-present; Member of the House: 1989 (seated April 11, 1989), 1991-92, 1993-94, 1995-96, 1997-98, 1999-2000, 2001-2002, 2003-2004, 2005-2006, 2007-2008, 2009-2010, 2011-2012. House Democratic Caucus, clerk, 1991-92. Religious preference: Roman Catholic. Home phone: 524-5013. POST OFFICE ADDRESS: 8 Thorpe Avenue, St. Albans, VT 05478.

### FRANKLIN 4



**PETER E. PERLEY** of Enosburg Falls, Franklin County, Republican, was born in St. Albans, Vermont on August 15, 1944. Occupation: Retired from IBM of Essex Junction, Vermont, former owner and operator of Joe's Country Store and former Maple Promotion Representative, Vermont Department of Agriculture. He was educated at Enosburg Falls Elementary and Enosburg High School and attended Vermont Technical College. He has one son and one daughter and two grandchildren. Lifelong Franklin County resident. Former Chairman of the Franklin County Republican Committee; Former Chairman of the Enosburg Falls Board of Adjustment; Former Franklin County High Bailiff; Former Board Member of the Enosburg Falls Country Club. Present member: Bakersfield and Enosburg Historical Society; Justice of the Peace; Board of Civil Authority; IOOF; Lincoln Lodge #78 F. & A.M.; Vermont Department of Recreation & Travel Council; Sportsman Club of Franklin County/Affiliated with the Vermont Federation of Sportsman's Club; Board of Incorporators: Northwestern Medical Center; Legislative Arts Caucus with the VT. Arts Council; Franklin County Regional Chamber of Commerce. Member of VT. Legislature 2009-2010, 2011-2012. Religious Preference: Protestant. Home phone: 802-933-2285. POST OFFICE ADDRESS: 267 West Berkshire Road, Enosburg Falls, Vermont 05450.

## THE HOUSE

**MICHEL A. CONSEJO** of Sheldon, in Franklin County, Democrat, was born on December 9, 1950 in Paris, France. Michel moved to the United States in 1980, and proudly became a U.S. citizen on November 14, 1986. He has been a member of the House since 2007. Michel has owned businesses most of his life. He was Co-owner & Co-founder of Huet-Consejo General Contracting in Paris, 1975-1980. He moved to Vermont in 1980 as Co-owner/Operator of the Jay Village Inn, 1980-1984. He moved to Sheldon in 1988 to work for L&T Satellite Systems, a business he purchased in 1990 and operated in Highgate until 2008. Michel has a long record of civic engagement and community involvement. He is currently active as: Executive Board Member of the National Hispanic Caucus of State Legislators (NHC-SL), Board Member of Franklin County Home Health, Chair of the Sheldon Franklin County Democratic Party, Sheldon Justice of the Peace, Sheldon Notary Public, Charter Member & Past President of the Free Spirit Motorcycle Club (non-profit, fundraising organization), and a Lifetime Member of the North American Fishing Club. Past memberships include: Charter Member & Past President of the Jay Volunteer Fire Department, Jay Area Chamber of Commerce, Newport Chamber of Commerce, Jay Peak Lodging Association, and Vermont Hospitality & Travel Agency. Michel is married to Dr. Tammie Colburn Consejo, a native Vermonter. They have four children and three grandchildren. When not in session, Michel can be reached at [mconsejo@franklinvt.net](mailto:mconsejo@franklinvt.net), 285-6070, or P.O. Box 422, Sheldon Springs, VT 05485.

FRANKLIN 5



**BRIAN K. SAVAGE** of Swanton, Franklin County, Republican was born in St. Albans, Vt. on April 12, 1955, and has been a lifelong resident of Swanton. He and his wife Lynn, have three adult children; Sean, Geoff, and Vickie. Savage was educated at the former St. Anne's Academy and graduated from Missisquoi Valley Union High School in 1973. He has attended the Northern New England School of Banking and is a graduate of the New England School of Banking at Williams College. He had been employed in the banking and financial industry for 33 years and since January 2007, has owned and operated North Valley Business Consulting, LLC, a small business and municipal consulting firm. He is a past member of the Swanton Zoning Board of Adjustment and served from 1993 to 2008 as a member of the Swanton Village Board of Trustees. He is a member of the Swanton Village Fire Department and the Swanton Chamber of Commerce, where he is currently serving as a director. He also has served the Town of Swanton as a Justice of the Peace, and was again elected to that post in 2008. Member of the House 2009-2010, 2011-2012. Home phone: 868-3566. Cell phone: 782-9314. Address: 17 Linda Ave., Swanton, VT 05488. E-mail: [brianklynnb@comcast.net](mailto:brianklynnb@comcast.net)

FRANKLIN 5



**NORMAN H. MCALLISTER, SR.** of Highgate, Franklin County, Republican, was born on September 3, 1951, in Windsor, Vermont, and became a resident of present town in 1975. Occupation: Dairy Farmer. He was educated at Windsor High School, Windsor, Vermont, and Vermont Technical College, Randolph, Vermont (A.S. in Agriculture Management, 1971). He is married to Lena Mae (Johnson) McAllister and they have one daughter and two sons. Organizations: Past VTC Student Council President; Franklin County Farm Bureau, Director; NW Holstein Club President; Missisquoi Amateur Hockey Director/President; Highgate Little League Director; 1981 Vermont Farm Bureau Young Farmer of the Year; 1982 Franklin County JC's Young Farmer of the Year; NRA member. Member of the House: 2003-2004, 2005-2006, 2007-2008, 2009-2010. Home phone: 285-6363. POST OFFICE ADDRESS: 712 Hanna Road, Franklin, VT 05457.

FRANKLIN 6



## THE HOUSE

### FRANKLIN 6



**ALBERT E. PEARCE** of Richford, Franklin County, Republican, was born on March 30, 1943, in Greenfield, Massachusetts. He became a resident of Vermont in 1966. He is a retired physical education teacher, athletic director, coach and principal. Albert graduated from Turners Falls High School, Turners Falls, MA; Middle Tennessee State University, Murfreesboro, TN (B.S., Physical Education, 1965; Master of Education, 1970). He is the Chairman of the Community High School of Vermont State Board. Member of: Richford Country Club Board of Directors; Lions Club; United States Trotting Association; Basketball Officials Association; Vermont Athletic Directors Association. Inductee into the Vermont Principals' Association Hall of Fame; Robert F. Pierce, Jr. Memorial Award from Vermont Principals 2007-08; Melvin James Fellowship Award from Lions International, 2008; former Richford Teacher of the Year; Coach of the Year. Member of the House: 2009-2010. Home Phone: 848-7813. POST OFFICE ADDRESS: 84 Magoon Road, Richford, VT 05476.

### GRAND ISLE- CHITTENDEN 1



**MITZI JOHNSON** of South Hero, Grand Isle County, Democrat, was born on November 18th 1970 in Clifton Park NY and became a resident of present town in 1993. She was educated at Shenendehowa Central School in Clifton Park, New York, University of Vermont, Burlington VT (B.S. 1993). Mitzi is a program and policy specialist with the Vermont Campaign to End Childhood Hunger. She also paints silk scarves sold throughout the United States and teaches piano lessons. Formerly, Mitzi managed vegetable production and the apple harvest crew at Allenholm Farm in South Hero. She is a captain and EMT with South Hero Rescue and board member of the Chittenden-Grand Isle County VNA. She is a former board member of the South Hero Land Trust (1995-2008) and UVM's College of Agriculture and Life Science Advisory Board (2002-2006). Member of the House: 2003-2010, Agriculture Committee 2003-06, Appropriations Committee 2007-08 Home phone: 363-4448, P.O. Box 144 South Hero, VT 05486

### GRAND ISLE- CHITTENDEN 1



**ROBERT C. KREBS** of South Hero, Grand Isle County, was born in Potsdam, New York on December 16, 1947. He became a resident of South Hero in 1971. Krebs is a retired Professional Civil Engineer and Licensed Land Surveyor. He was educated at Potsdam Central School in upstate New York and received his B.S. degree in Civil Engineering from the University of Vermont in 1970. He completed graduate work in Sanitary Engineering at UVM in 1972. In 1978 Krebs founded Krebs and Lansing Consulting Engineers where he was president until he retired in 2004. He is past president of the National Council of Examiners for Engineering and Surveying, the Vermont Society of Land Surveyors, the Vermont Section of the American Council of Engineering Companies, past governor of The American Congress of Surveying and Mapping, and past chair of the Vermont Board of Land Surveyors. He continues to be active as a fellow in the American Society of Civil Engineers in education and accreditation issues. He served as vice chair of the South Hero Zoning Board of Adjustment for 20 years and was an EMT and captain on the South Hero Rescue Squad for 10 years. He is the current moderator of the South Hero Congregational Church. Krebs and his wife Sally have 3 daughters, Katherine, Jessie and Christine. He was appointed by Governor Jim Douglas for the 2010 term. Home phone: 802-372-4567 POST OFFICE ADDRESS 134 East Shore Road, South Hero, Vermont, 05486.

## THE HOUSE

**HEIDI E. SCHEUERMANN** of Stowe, Lamoille County, Republican, was born in Burlington, Vermont, on April 14, 1971, and grew up in Stowe. She attended and graduated from Stowe public schools and, in 1993, graduated from Saint Louis University in St. Louis Missouri (B.A., Education). Heidi served in the United States Peace Corps from 1994 - 1997 as a teacher of English as a Second Language in Klodzko, Poland. She worked for the United States Senate on the Health, Education, Labor and Pensions Committee under the direction of the Committee Chairman, Senator James M. Jeffords. Following a two-year sabbatical, Heidi returned and continued with Senator Jeffords in his Montpelier office until his retirement in 2007. Heidi also owns a property management and development business in Stowe. Member of: Stowe Rotary Club; Stowe Vibrancy, Inc.; American Council of Young Political Leaders; National Peace Corps Association; RPCV Friends of Poland. Former Member and Chair of Stowe Select Board. Member of the House 2007-2008, 2009-2010, 2011-2012.. Home phone (802) 253-2275. Email address: heidi@heidischeuermann.com. POST OFFICE ADDRESS: P.O. Box 908 Stowe, Vermont 05672.

### LAMOILLE 1



**LINDA J. MARTIN**, of Wolcott, Lamoille County, Democrat, was born on March 31, 1951, and became a resident of present town in 1979. Occupation: Wolcott Town Clerk & Treasurer, elected March 1986 to present. She was educated at Jonathan Law High School, Milford, Connecticut, 1969 grad.; Chandler School, Boston, Massachusetts; Community College of Vermont, Morrisville, Vermont. She is married to Thomas C. Martin and they have two daughters and five grandchildren. Memberships and Affiliations: Morrisville Rotary Club; Board: Community Health Services of Lamoille County; Hunger Council of Lamoille Valley; Economic Development Council of Northern Vermont; Wolcott Historical Society; Wolcott Cemetery Association; LACiNg Up for Cancer Walk. Religious Preference: Protestant. Member of the House: 2005-2006, 2007-2008, 2009-2010. E-mail address: Wildermont@myfairpoint.net. Post office address: P.O. Box 94, Wolcott, VT 05680-0100.

### LAMOILLE 2



**FLOYD WILLIAM NEASE** of Johnson, Lamoille County, Democrat, was born on August 2, 1952, in Boston, Massachusetts, and became a resident of present town in 1979. Occupation: Director of Internal Development, Washington County Mental Health Services. He was educated at Mount Vernon Nazarene College, Mount Vernon, Ohio (A.A., 1972); Eastern Nazarene College, Wollaston, Massachusetts (B.A., 1975); University of Vermont, Burlington, Vermont, 48 hours of Graduate Study in English Literature; Antioch University, Keene, New Hampshire (M.A., 1986). He is married to Lucinda (Cindy) Susan (Barnes) Nease and they have two daughters. Member of: Board of Directors, Vermont Children's Forum. Assistant Majority Leader, 2005-2006. Member of the House: 2003-2004, 2005-2006, 2007-2008, 2009-2010, 2011-2012. Home phone: 635-9211. POST OFFICE ADDRESS: 517 Maple Hill Road, Johnson, VT 05656-9793.

### LAMOILLE 3



## THE HOUSE

### LAMOILLE 4



**ADAM BREWSTER HOWARD** was born to Vermont parents in Montrose, Scotland December 23, 1973 while his father was serving overseas. Ever since, he's been a resident of his ancestral home in Cambridge, Vermont. Howard was educated at Cambridge Elementary School, Lamoille Union High School, and later received a BA in Political Science, from Western State College, in Gunnison, Colorado in 1997. Upon returning to Vermont, Howard was a builder, professional ski patroller, freelance writer, and newspaper reporter before co-founding Height of Land Publications in Jeff in 2002. Jeffersonville-based HOL has grown to publish Backcountry, Telemark Skier and Alpinist magazines and their corresponding websites and social media efforts. His pursuit of business and skiing has not been at the expense of his community where he was a founding member and first president of the Cambridge Historical Society and the Brewster River Mountain Bike Club. He currently serves as chair of the Ancient Roads Committee, and vice-chair of the Development Review Board. Howard volunteers with the Rotary and at the Smuggler's Notch Ski Club to foster community awareness and promote active outdoors lifestyles with Lamoille County youth. He lives in his solar and wind-powered home with wife Holly and daughters Hazel and Antonia. Home phone: 644-2040. Work phone: 644-6606 x 205. Email: howie@hol-publications.com. Address: 3210 Lower Valley Road, Cambridge Vt. 05444.

### LAMOILLE- WASHINGTON 1



**PETER PELTZ** of Woodbury, Washington County, Democrat, was born in Albany, NY on April 21, 1946. He received a BFA from Tufts University. He has served in local and appointed positions for over 30 years, mostly on school boards and on the Board of Civil Authority. He is currently on the Board of Trustees for the Vermont State Colleges, a member of the New England Secondary School Consortium Committee, a member of the Pre-K 16 Council, and chair of the Woodbury Fund. His wife, Cacky, is a retired elementary school art teacher, and they have two children and one grandchild. Member of the House: 2007-2008, 2009-2010, 2011-2012. Home phone: 472-6524. POST OFFICE ADDRESS: PO Box 41, Woodbury, VT 05681.

### LAMOILLE- WASHINGTON 1



**SHAP SMITH** of Morristown, Lamoille County, Democrat, was born in Danbury, Connecticut, on December 16, 1965, spent most of his childhood in Elmore, Vermont, and became a resident of present town in 1999. Occupation: Lawyer. He was educated at Peoples Academy, Morrisville, Vermont; University of Vermont, Burlington, Vermont (B.A., 1987); Indiana University, Bloomington, Indiana (J.D., 1991). He is married to Melissa Volansky and they have a son, Eli and a daughter, Mia. He is a past Director of Lamoille Home Health and Hospice. Member of the House: 2003-2004, 2005-2006, 2007-2008, 2009-2010, 2011-2012. He has served as Speaker of the House since 2009. Home phone: 888-9214. Speaker's Office phone: 828-2245. POST OFFICE ADDRESS: 369 Farm Hill Road, Morristown, VT 05661.

## THE HOUSE

**SUSAN HATCH DAVIS** of Washington, Orange County, Progressive, was born on January 12, 1953, in Barre, Vermont and has been a resident of present town for more than 30 years. Occupation: Retired VSEA State Employee. Retiring after 31 years of service in Information Technology and managing the State of Vermont's Wide Area Network (WAN) services. She was educated at Spaulding High School, Barre, Vermont. She is married to Brent Davis and they have two daughters and one son. She is a trustee of the East Orange Cemetery Association and a volunteer at the East Orange Church. Member of the house: 2007-2008, 2008-2010. Co-chair Working Vermonters Caucus: 2009-2010, House Commerce Committee: 2007-2008, House Institutions and Corrections Committee: 2009-2010, Legislative Information Technology Committee: 2007-2008, 2009-2010, 2011-2012. Home Phone: 439-5103. Post Office Address: 75 Notchend Road, West Topsham, Vermont 05086.

ORANGE 1



**PHILIP C. WINTERS** of Williamstown, Orange County, Republican, was born in Barre, Vermont, on April 8, 1937. He is a lifelong resident of Williamstown. He was a dairy farmer for 27 years and worked for the UVM Extension System for 7 years. He was educated in Williamstown elementary and secondary schools and is a veteran of the U.S. Army. He is married to the former Yvonne M. Lancot, and they have two daughters and one son. He was former school board member, selectboard member and lister for the Town of Williamstown. He is a member of the Orange County Farm Bureau, board of directors and a former member of various farm organizations. Presently a member of the Northfield County Club grounds crew. Member of the House: 1995-96, 1997-98, 1999-2000, 2001-2002, 2003-2004, 2005-2006, 2007-2008, 2009-2010, 2011-2012. Religious preference: Protestant. Home phone: 433-5590. POST OFFICE ADDRESS: 1374 Chelsea Road, Williamstown 05679.

ORANGE 1



**SARAH LOUISE COPELAND HANZAS** of Bradford, Orange County, Democrat, was born on July 9, 1970 in Lake Forest, Illinois. Occupation: Trained as a secondary science teacher, works currently in long and short term substitute teaching and occasionally in the family business, Copeland Furniture. She was educated at the University of Vermont (BA History, 1992, Geology 1993) and earned her teaching certificate through the Upper Valley Teacher institute in 1995. She is married to John P. Hanzas, Jr and they have three daughters. Serves on the board of Little Rivers FQHC, Bradford Workforce Investment Board, Bradford Health Coalition, Bradford Merchant's Association, Oxbow Booster's Club, Boys and Girls Club steering committee and is Chair of Bradford's At-Risk Evaluation committee. She is a volunteer youth sports coach, Sunday school teacher and volunteers at Bradford Elementary school. She is a member of the National Legislative Association on Prescription Drug Pricing and is a 2006 graduate of Vermont Leadership Institute. She attends Grace United Methodist Church where she serves on the Staff-Parish Relations Committee. Member of the House: 2005-2006, 2007-2008, 2009-2010, 2011-2012. Home phone: 222-4064. Post office address: PO Box 43, Bradford, VT 05033

ORANGE 2



## THE HOUSE

### ORANGE- ADDISON 1



**PATSY FRENCH** of Randolph, Orange County, Democrat, was born in Randolph, Vermont, on August 22, 1949; grew up in Royalton, Vermont; and has been a resident of Randolph since 1978. She graduated from the University of Vermont in 1972 with a B.S. in Elementary Education. She was formerly an elementary school classroom teacher and Chapter I reading and math tutor and is now co-owner/manager of rental property. She is married to Patrick French and they have two sons. She is a member of the Central Vermont Council on Aging Advisory Council, a board member of the Northeastern Vermont Area Health Education Center and she volunteers for several Randolph organizations. Member of the House: 2003-2004, 2005-2006, 2007-2008, 2009-2010, 2011-2012. Home phone: 802-728-9421. Post Office Address: 886 Harlow Hill, Randolph, VT 05060

### ORANGE- ADDISON 1



**LAWRENCE E. TOWNSEND** of Randolph, Orange County, Democrat, was born on June 10, 1947, in Bethel, Vermont, and has been a lifelong resident of Randolph. Occupation: Co-manager of the Onion Flats, Inc. Restaurant. He was educated at Vermont Technical College, Randolph Center, Vt (Associates, 1967); Tri State University, Angola, IN; U. Mass Lowell, Lowell, Massachusetts. He is married to Judith A. (Braun) Townsend and they have four sons. Memberships: U.S. Army (1968-1971); JCI Senator (US Jaycees); Former Randolph Fire Department Member; Former Randolph Union High School Board; Current Selectman – Town of Randolph. Member of the House: 2009-2010, 2011-2012. Home Phone: (802) 728-9646. POST OFFICE ADDRESS: 45 South Pleasant Street, Randolph, VT 05060.

### ORANGE- CALEDONIA 1



**CHIP CONQUEST** of Wells River, Orange County, Democrat, was born on October 17, 1961, in Cleveland, Ohio and became a resident in 1990. He grew up in Shelburne, VT; attended UVM, from which he holds a bachelor's in English, and The Evergreen State College, in Washington, from which he received a Master's in teaching. He is a farmer and carpenter, married to Fay Homan and they have a son and a daughter. He is a member of the Blue Mountain Union school board and chairman of the Baldwin Memorial Library board. Member of the House: 2009-2010, 2011-2012. Home Phone: (802) 757-3803. POST OFFICE ADDRESS: 409 Bible Hill Road, Wells River, VT 05081.

## THE HOUSE

**LYNN BATCHELOR** of Derby Line Vermont in Orleans County, a Republican, was born in Ossining, New York, on July 31, 1942. She became a full time resident of Vermont in 2001. Previous to that she and her husband David A. Batchelor, a native of Derby Line, lived in Florida with their 3 sons. While in Florida she owned her own medical collections business. Since moving to Vermont she has earned a diploma from the American Academy of Certified Coders. Her present occupation is a Program Service Clerk for the Department of Corrections in Newport where she has been employed for almost 6 years. Previous to that she was the office manager for the Occupational Health Services at the Orleans Essex VNA & Hospice. She graduated from White Plains High School, White Plains New York, attended Keuka College in Penn Yan, New York as well as St. Mary's School of Nursing in Newburgh, New York. Memberships include; Daughters of the Nile, Eastern Star, past president of the local chapter of the American Academy of Certified Coders. Lynn is Representative –Elect House member for 2011-2012. Her phone is 802-873-3006. POST OFFICE ADDRESS is 165 Beach Street, Derby Line, VT 05830.

ORLEANS 1



**ROBERT LEWIS** of Derby, Orleans County, Republican, was born in Ellenville, New York on December 15, 1951. He was educated at Rondout Valley High School, Stone Ridge, N.Y.; SUNY @ Morrisville, New York; UCCC @ Stone Ridge, New York; Associate Degree in Criminal Justice; Graduate of New York Correctional Services Academy; Nebraska State Patrol Academy and the Vermont State Police Academy. He has lived in Derby the past 24 years and was a previous resident of Enosburg Falls, Vermont for 2 years. He has been married for 37 years and has a son and a daughter. New York State Correctional Officer, 1973-1977; Nebraska State Patrol Trooper, 1977-1984; Vermont State Police Trooper, 1984-1989; Vermont State Game Warden, 1989-2007 and retired from State of Vermont September 2007. He is on the Advisory board of the Vermont Assoc. of Snow Travelers (VAST); Director on the Orleans Essex VNA/Hospice Inc. Board; and on the NVDA (Northern Vt. Development Assoc.) Board. Longtime member of Derby Fish & Game Club; Orleans Rod & Gun Club; Vermont Fish & Wildlife Conservation Group; Vermont Game Wardens Association; NRA; North American Wildlife Enforcement Officers Association; Police Officers Association of Nebraska; and Vermont Police Association. Appointed to House on March 1, 2008. Home phone: (802) 766-8824. POST OFFICE ADDRESS: 41 Bates Hill Road, Derby, Vt. 05829. Email address: rlewis@leg.state.vt.us.

ORLEANS 1



## THE HOUSE

### ORLEANS 2



**DUNCAN FREY KILMARTIN**; Newport, Orleans County; Republican; Birth: Terre Haute, Indiana, 6-30-42. Resident Vermont: 1967. Fifth House term. Prior House experience. 2001-2004: Judiciary Committee; Liaison Judiciary/Appropriations. 2005-2010: Education Committee; Chair, Pre-K Committee. 2001-2004, 2007-2010: Joint Judicial Rules Committee. Occupation: trial attorney. Wife, Gail: retired teacher; 25-plus years experience in public/parochial schools; board member of the United Christian Academy. Two daughters: Courtney Kilmartin, Haverill, Massachusetts and Montgomery, Vermont; Tyler Wyllie, Springfield, Virginia. Grandchildren: Cullen, Mora and Kelsey Wyllie. Duncan's education: 1960 Poughkeepsie (N.Y.) H.S.; 1960-61 Nyack College; 1964 Colgate University, BA, Cum Laude, Political Science; member, Phi Beta Kappa; 1967 Juris Doctor, University of Chicago Law School. 1967-68 Law clerk to Chief United States District Judge Ernest Gibson, Jr. 1968-1979 trustee, Vermont Legal Aid, Inc. 1970-71 delegate to the Second Circuit Judicial Conference. 1971 to 1980 member, Vermont Supreme Court's Advisory Committee on Rules of Criminal Procedure. 1968 to date; member, Vermont Bar Association (1970-73 Board of Managers; Young Lawyers Section; 1970-72 Vice Chairman; 1972-73 Chairman). Member, Association of Trial Lawyers of America. 1974 to date member, Christian Legal Society (1982-94 Board of Directors). 1968 to date, member, United Church (Congregational) of Derby (1975-78 moderator; chairman of various commissions/committees; 1978 to date deacon). Member, Vermont Farm Bureau. General counsel: The Fold, Inc.; United Christian Academy. Founder: Caring Vermont Parents. Religious preference: Christian. Home phone: 802-334-7883. MAILING ADDRESS: 89 Third Street, Newport, VT 05855. ADDRESS DURING SESSION: c/o Sergeant-at-Arms, 115 State Street, Statehouse, Montpelier, VT 05633-5201. E-MAIL: dkilmartin@leg.state.vt.us.

### ORLEANS 2



**MICHAEL MARCOTTE** of Coventry, Orleans County, Republican, was born on May 31, 1958, in Newport, Vermont, and has been a resident of present town since 1978. Occupation: Businessman/store owner. He was educated at Sacred Heart Graded and High Schools, Newport, Vermont. He is married to Danielle Marcotte and they have 2 sons and 1 granddaughter. Memberships and affiliations: Joined the Economic Development Council of Northern Vermont Board of Directors in the Spring of 2006; Chairman, Coventry Selectboard; Past DDGER National Elks; Past Exalted Ruler, Newport Elks; Past Chairman, St. Mary of the Sea Parish Council; Member, Gibbons Council Knights of Columbus 3rd Degree; Past Director, Coventry Town Foundation. Completed Council of State Gov. Eastern Leadership Program ELA Fellows; Elected to Board of Directors of the Orleans/Essex VNA & Hospice in 2007; Elected President of the Board 2010; Vice-chairman of House Committee on Commerce & Economic Development 2009-2010. Member of the House: 2005-2006, 2007-2008, 2009-2010. Home phone: 334-6302. POST OFFICE ADDRESS: 106 Private Pond Road, Newport, VT 05855.

## THE HOUSE

**VICKI STRONG**, of Albany VT, has lived a life of service to her community as a Pastor's wife for 28 years and as a Weight-Watchers Leader for 14 years. She has enjoyed every area of ministry, from teaching and working with children, to organizing many forms of community outreach to people of all ages. She met her husband, Nate Strong, in Craftsbury Common, VT, while attending Sterling College in 1975. She then went on to attend Le-Tourneau University to study Bible and Missions, and at that time married Nate on 7/7/77. Together they enjoyed raising three children, home-schooled them, and worked in church ministry together. All three children went on to college, and their middle child, Jesse, joined the Marine Corps at the age of 19. Jesse graduated from Marine Corps boot camp two weeks before September 11, 2001, and after his college graduation from Liberty University in Lynchburg, VA was activated to go to Iraq. Sadly, on January 26, 2005, Jesse, was killed in action while on a night mission several days before the first free Iraqi election. In grieving her deep loss, Vicki has sought to honor her son's sacrifice for freedom, and she is proud of his service for our country. In the years since losing her son, many opportunities have opened up for Vicki, and running for state office as a Representative became a new form of service to her community. Member of the House: 2011-2012. Home phone: 754-2790. POST OFFICE ADDRESS: 1367 Creek Road, Irasburg, VT 05845

**ORLEANS-  
CALEDONIA 1**



**SAM YOUNG** of Albany, Orleans County, Democrat, was born in Newport, Vermont on May 29, 1978. He was educated at Barton Academy, Barton, Vermont; Lake Region Union High School, Orleans, Vermont. He also attended the University of Vermont, Burlington, Vermont from 1996-98 where he was a member of the Lawrence Debate Union. In 1998-99 he attended Prescott College in Prescott, Arizona but did not complete a degree. A long time computer geek he is a self employed web developer at his company, Think or Sink. He is an avid traveler having visited 48 states and 10 countries. He also enjoys snowboarding and hacking his mobile phone. Phone: 321-0365 POST OFFICE ADDRESS: PO Box 10, West Glover, VT 05875.

**ORLEANS-  
CALEDONIA 1**



**MARK HIGLEY** of Lowell, Orleans County, Republican, was born on March 5, 1956 in Brattleboro, Vermont and became a resident of present town in 1990. He was educated at the Guilford Central School and Brattleboro Union High School. After graduation he served in the USN SeaBees as a builder. In 1978 he became a self-employed general contractor and married his wife Cathy in 1980. They have four children, two daughters and two sons, and two granddaughters. Board appointments include solid waste committee and agricultural advisory committee. Elected positions include two one-year terms on the Brattleboro selectboard, 1986 & 1987, and lister in Lowell since 1994. He worked for five winters for the Town of Lowell, plowing roads and running grader. He's a current member of the Vermont Beef Producers Association and Vermont Sugar Makers Association. Member of the House: 2009-2010, 2011-2012. Home phone: 744-6379. POST OFFICE ADDRESS: P.O. Box 10, Lowell, VT 05847-0010.

**ORLEANS-  
FRANKLIN 1**



## THE HOUSE

### RUTLAND 1-1



**ANDREW PATRICK DONAGHY** of Poultney, Rutland County, Republican, was born in Brooklyn, New York, on March 14, 1942, and became a resident of present town in 1998. After graduating from St. John's Prep, Brooklyn, New York, Andy went to Niagara University where he met his wife, the former Joan Marie Guzdek. He joined the City of Long Beach Police Department in June of 1963, the same year that he and Joan were married. During the 20 years he served on the Police Department, he was promoted several times and served as the Department's Commanding Officer of Detectives. It was also during this time that he graduated with honors from Adelphi University, Garden City, New York, with a degree in Criminal Justice Management. Upon retiring from the Police Department, he bought and managed a 200 seat landmark steakhouse in Long Beach, New York, for 10 years. After selling the restaurant, he joined the Law Firm of Elovich & Adell, Long Beach, New York, as its Senior Investigator. Andy and Joan have lived in Poultney since 1998. He and Joan have three daughters, two sons, seven grandsons and five granddaughters. Andy is a member of St. Raphael's Catholic Church in Poultney, where he is a liturgical reader and a member of St. Raphael's Men's Club. Member of the House: 2003-2004, 2005-2006, 2007-2008, 2009-2010, 2011-2012. Home phone: 287-9693. POST OFFICE ADDRESS: 146 Lakeview Hill Road, PO Box 95, Poultney, VT 05764.

### RUTLAND 1-2



**TOM BURDITT** was born August 18, 1956 in Rutland, Vt.. He now resides in West Rutland. Tom is a proud 12th generation Vermonter who graduated from Rutland High School in 1974. He has two children, a daughter Heather and a son Shane. He is also the proud grandfather of three grandsons, Skylar, Milo and Phoenix and father-in-law of TJ Phillips. All the aforementioned reside in Seattle, Wa.. Heather and TJ are gifted home educating parents and Shane was a Special Forces Green Beret Medic. Shane now partners with his brother-in-law TJ as owners and operators of Capes and Powers IT Consultants of West Seattle. Tom was a partner in Vaillancourt Tree-Landscape in Pittsford, Vt for 24 years from 1977-2001. He has owned and operated Tom Burditt's Rx Lawn systems since 2002. Some of his experiences and affiliations have included – Town of West Rutland Selectman(2005-2006), Rutland High School Varsity Wrestling Coach(1997-2001), International Society of Arboriculture(1977-2001), Elm Research Institute(1977-2001), Vermont State Certified Pesticides Applicator(1977-Present), Business Network International(2002), Rutland Region Chamber of Commerce, Rutland South Rotary, Logistics Chair of Rutland's Relay for Life(2005), Member and Board of Directors Rutland County Pro Business Coalition(2008-2010) His contact information is- Statehouse phone: (800) 322-5616. Email: [tburditt@leg.state.vt.us](mailto:tburditt@leg.state.vt.us). Mailing address: 1118 Clarendon Ave. West Rutland, Vt. 05777

## THE HOUSE

**DAVID EARLE POTTER** of Clarendon, Rutland County, Democrat, was born on December 6, 1943, in Proctor, Vermont, and became a resident of present town in 1980. Occupation: part-time teacher/tree farmer. He was educated at Rutland High School, Rutland, Vermont; University of Vermont, Burlington, Vermont, B.A., 1965; University of Southern California, Los Angeles, California, M.S., 1973. He is married to Susan Potter and they have one daughter and one son. Memberships and affiliations: University of Vermont Board of Trustees; West Rutland Rotary; Rutland County Audubon Society; Rutland Regional Transportation Council; VT Workforce Development Council; Clarendon Selectboard, 14 yrs.; past Clarendon Town/School District Moderator; Clarendon Planning Commission; Retired Rutland High School teacher, 31 years; West Rutland American Legion Post 87; Vietnam Veterans of America (Rutland Chapter 1); Veterans of Foreign Wars Rutland Post 648; Rutland Fair (life member); National Guard Association of U.S. (life member); VT Sugarmakers Association; VT Woodland Association; 2008 VT Tree Farmer of the Year; Active duty USAF 1967-1972; Vietnam Veteran; VT Air National Guard Retired, SQ Commander, Lt. Col.; VT Driver and Traffic Education Association. Religious Preference: Protestant. Member of the House: 2005-2006, 2007-2008, 2009-2010, 2011-2012. Home phone: 438-5385. POST OFFICE ADDRESS: P.O. Box 426, North Clarendon, VT 05759.

### RUTLAND 1-2



**WILLIAM P. "BILL" CANFIELD** of Fair Haven, Rutland County, Republican. Born in Rutland. Occupation: self-employed Barber/Stylist. Educated in Fair Haven, graduate of Fair Haven Union High School. He and his late wife, Mary, have four children (two daughters and two sons). Elected as Justice of the Peace 20 years. Past Town Moderator. Served in the U.S. Navy 4 years (Vietnam era). Member of: American Legion Post 49, 36 years, Knights of Columbus Council 810, 22 years, Fraternal Orders of the Eagles Aerie 3907, 12 years; Castleton Lions Club; appointed to Joint Energy Committee, (2009, 2010); appointed to Governor's Veterans Advisory Council, 4 years (2007, 2008, 2009, 2010); House Natural Resources and Energy Committee, 4 years. Served on House Natural Resources and Energy Committee, 6 years. Member of the House: 2005-2006, 2007-2008, 2009-2010, 2011-2012. Home Phone: 265-4428. POST OFFICE ADDRESS: 12 Pine Street, Fair Haven, VT 05743.

### RUTLAND 2



**ROBERT G. HELM** of Fair Haven, Rutland County, Republican, was born in Canandaqua, New York, on October 28, 1949, and became a resident of present town in 1950. Occupation: Real estate and others. He is married to Caren L. Helm, and they have two daughters and one son. He was educated at Fair Haven Union High School, Fair Haven, Vermont, and attended Concord Commercial College, Manchester, New Hampshire (Associates Degree, 1971. Past Castleton Board of Selectmen, Chair; NRA, life member; American Legion; Disabled American Veterans; VFW; Vietnam Veterans of America; Fair Haven Rotary; United States Marine Corps.; Vermont State Colleges, Board of Trustees; Past Chairman, Fish, Wildlife and Water Resource Committees. Likes hunting and fishing and really likes shooting moose. Member of the House: 1991-92, 1993-94, 1995-96 1997-98, 1999-2000, 2001-2002, 2003-2004, 2005-2006, 2007-2008, 2009-2010, 2011-2012. Religious preference: Congregational and a firm believer in the rights of free speech, god bless america and in god we trust. Home phone: 265-2145. POST OFFICE ADDRESS: 647 Rt 4A E, Fair Haven, VT 05743.

### RUTLAND 2



## THE HOUSE

### RUTLAND 3



**ELDRED MINOR FRENCH** of Shrewsbury, Rutland County, Democrat, was born on April 19, 1946 in Hartford, Connecticut. He is a self-employed arborist. He was educated at Avon High School, Avon, CT; Tufts University, Medford, Massachusetts (B.A., 1968). He is married to Ann Mangan French and they have three daughters. He is the Town Moderator; M.C. of Town Variety Shows; Local Auctioneer; Former Basketball Coach – Shrewsbury Mountain School; and former President and Treasurer of Shrewsbury Nursery School. Member of the House: 2009-2010, 2011-2012. Home Phone: 492-3304. Post office Address: 521 Town Hill Road, Cuttingsville 05738. Email: eldredfrench@vermontel.net

### RUTLAND 4



**JAMES MCNEIL** of Rutland Town, Rutland County, Republican, born in Rutland City on July 24, 1958, and is a lifelong resident. He is a Haberdasher with McNeil & Reedy, Inc. James received his primary education at Immaculate Heart of Mary and St. Peters Elementary School in Rutland, Vt., his high school diploma at Mount St. Joseph Academy, Rutland, Vt., and his A.S. - General Business at Champlain College in 1979. He is married to the former Lori Creaser and they have a son, daughter and a grandson. He is a former Cub Scout Leader. Memberships: Rutland Town Select Board (4 years); Rutland Downtown Partnership (4 years);- Board of Directors; Knights of Columbus past Grand Knight and past Navigator; Current Notary Public and Justice of the Peace. Member of the House: 2008 until present on Agriculture Committee. Home Phone: (802) 775-2665. POST OFFICE ADDRESS: 137 Ruth Avenue, Rutland Town, VT 05701.

### RUTLAND 5-1



**PETER J. FAGAN** of Rutland City, Rutland County, Republican, was born June 12<sup>th</sup> 1957 in Rutland, Vermont and with the exception of attendance at college and a 6 year stint in the US Army has been a life-long resident of Rutland. Occupation: Vermont Army National Guardsman (M-Day). He was educated in Rutland Catholic Schools, Louisiana State University (B.S., 1980) and United States Army War College, Carlisle, PA (Master of Strategic Studies, 2005). He is married to Diane Read and they have one daughter, Erin and two sons, Sheamus and Liam. Work experience: He is a colonel in the Vermont Army National Guard with 28 years of service, 6 on active duty and 22 with the Vermont Guard. He is currently assigned as the Director J5/J7, plans and training, for the Vermont Army National Guard. He has commanded military units at the company, battalion and brigade level. Community Service: He is currently serving his third term on the Rutland School Board, is a member of the City of Rutland Pension Board, is the Secretary for the Vermont Military Family Emergency Assistance Fund, is on the Board of Directors for Starbase Vermont and is the Committee Chairman for Boy Scout Troops 105 and 112. E-mail: peterfagan.vt@gmail.com. POST OFFICE ADDRESS: 17 Clinton Avenue, Rutland, VT 05701.

## THE HOUSE

**MARGARET “PEG” ANDREWS** of Rutland City, Rutland County, Democrat, was born on June 6, 1947, and has been a resident of present town since 1986. OCCUPATION: Cooperative Extension Educator in MI, NH, MA and 20+ years for the UVM Extension Service through 2001; Coordinator of Volunteer Services for the VT Association f/t Blind & Visually Impaired, 2002-2006; early experience included 7 years with the Wharton School of Business library, University of Pennsylvania. She was educated at: Springfield Graded and Jr. High Schools, Springfield, VT; Cleveland Heights High School, Cleveland Heights, OH; Kent State University, Kent, OH; University of Pennsylvania, Philadelphia, PA (B.A., 1972); Michigan State University, East Lansing, MI (M.S., 1976); Simmons College, Boston, MA (M.L.S., 1998). Memberships/Affiliations: Rutland County Parent Child Center Board; Rutland Turning Point Center board; Vermont Foster/Adoptive Families Association member. Previous board memberships include the Consumer Credit Counseling Center of NH & VT, Vermont Urban & Community Forestry Council, Beacon Hill Friends House, Boston MA & others. Member of the House: 2007-2008, 2009-2010. Home Phone: 747-6916. POST OFFICE ADDRESS: 82 Jackson Avenue, Rutland, VT 05701.

**RUTLAND 5-2**



**HERB FONT-RUSSELL** of Rutland, Rutland County, Democrat, was born in Seneca Falls, New York on March 23, 1953 and became a resident of Rutland in 2007. Representative Font-Russell retired after 34 years of service as an American Airlines international crew member and purser. He attended the University of Kentucky where he majored in political science. Herb founded Friends of Rutland Rail in a successful effort to save Ethan Allen Amtrak service for Rutland. He currently serves as board member of the Vermont Rail Action Network. He is also an active member of Creative Economy and Sustainable Rutland. He is married to Roberto Font-Russell. Representative Font-Russell may be contacted at 802-828-2228 or 800-322-5616, Vermont State House, 115 State Street, Montpelier, VT 05633-5201, hfonstrussell@leg.state.vt.us

**RUTLAND 5-3**



**GALE P. COURCELLE** of Rutland City, Rutland County, Democrat, was born in Buffalo, New York, on November 29, 1943. She was raised and educated in the Buffalo area moving to Rutland in 1968. She graduated from SUNY at Alfred (AAS), from SUNY at Buffalo (B.E.), and Castleton State College (M.E.). Gale taught Health and Physical Education grades K-12 in the Rutland Public School system until retirement after 20 years. She coached Tennis and Field Hockey and served on the teacher's certification committee. She is married to Justin R. Courcelle and they have 2 grown sons and two grandchildren. She volunteers with the Rutland Garden Club to help maintain the downtown gardens. She is a member of the USTA and plays league tennis in Vermont and New England. Her family has hosted Rotary and Rutland-Ishidoriya exchange students. Member of the House 2007-2008, 2009-2010, 2011-2012. Home phone: 775-0262. POST OFFICE ADDRESS: 50 Hazel Street, Rutland, VT 05701.

**RUTLAND 5-4**



## THE HOUSE

### RUTLAND 6



**CHARLES "BUTCH" SHAW** was born January 8, 1948 in Middlebury, VT, receiving his primary and secondary education in Middlebury schools and post secondary at Massachusetts Trade Shops School in Boston, MA in 1967. Married to the former Mary Chamberlain in 1968 and they have one son. Butch relocated to Pittsford in 1968 and has been a resident since. A Licensed Master Electrician and Traffic Signal Technician, he formed his own small business in 1980 known as CEA, Inc., an Electrical Contracting firm specializing in the installation and maintenance of Traffic Signals and Roadway Lighting. He is currently serving as: The Assistant Chief of The Pittsford Fire Department where he has been a member since 1969; The current Chair of the Town of Pittsford Board of Civil Authority and a Justice of the Peace since 1973; Current Chair of The Pittsford Republican Party; A Lector at Saint Alphonsus Church; A member of The Vermont State Fire Fighters Association and a former member of The Associated General Contractors of Vermont's Highway and Bridge Committee. A member of The Vermont House 2010, 2011-2012. He can be reached at: Home: 802-483-2398. POST OFFICE ADDRESS: 910 Markowski Road, Florence, VT 05744. Email: bshaw@leg.state.vt.us, or butchshaws@aol.com

### RUTLAND 7



**JOE ACINAPURA** of Brandon, Rutland County, Republican, was born in Union City, New Jersey on May 13, 1938 and became a resident of Brandon in 1989. He is a graduate of Rutgers University (BA, 1960) and the University of Colorado (MA, 1970). He is married and has two daughters and five grandchildren. Past public service includes Chair, Vermont Parole Board, Chair; Governor's Veterans Advisory Council, Chair, Vermont Republican Party and Chair, Brandon Selectboard. He presently serves as President of the Board of the Safer Society and as a member of the Vermont Veteran's Home in Bennington. He also serves as a representative from the House on the Judicial Nominating Board and the Vermont Veteran's Memorial Cemetery Board. He has coached basketball at Otter Valley Union High School, taught at the College of St Joseph in Rutland and the Northlands Job Corps Center in Vergennes, and served in the U.S. Army for 28 years. Member of the House: 2006. Home phone: 247-8403. Post office address: 45 Park Street, Brandon, VT 05733.

### RUTLAND 8



**JOHN W. MALCOLM** of Pawlet, Rutland County, Democrat, was born on November 1, 1950, in Abington, Pennsylvania, and became a resident of present town in 1972. Occupation: Retired Dairy farmer (1972-2006). He was educated at Friends Academy, Locust Valley, New York; Williams College, Williamstown, Massachusetts, B.A., 1972. Memberships and affiliations: Pawlet Justice of the Peace; Board Member, Pawlet Historical Society; Former Director (1992-2006), Agri-Mark/Cabot Dairy Cooperative; Member, Religious Society of Friends (Quaker). Member of the House: 2005-2006, 2007-2008, 2009-2010, 2011-2012. Home phone: 325-3424. POST OFFICE ADDRESS: 1822 Rupert Mountain Road, Pawlet, VT 05761.

## THE HOUSE

**JIM ECKHARDT** of Chittenden, Rutland County, Republican, was born in Vicenza, Italy on May 6, 1961, and became a resident of Vermont in 1971. He graduated from Barstow School in Chittenden in 1975 and Otter Valley Union High School in 1979. Jim is married to Louise and they have 3 children, 2 boys and 1 girl. Jim is the founder and owner of Censor Security, Inc which he started in 1986 and currently employs 60 people in Vermont and Western New Hampshire. Jim is the recipient of the 2005-2006 Small Business Champion Award. He is the current Chair of the National Federation of Independent Business Leadership Council as well as the immediate past Chair of the Rutland County Pro-Business Coalition. Jim is the Chair of the Board of Private Investigative and Security Services for the Vermont Sec. of States, Office of Professional Regulation. Jim is a long standing member of; the Vermont State Chamber of Commerce, American Society for Industrial Security, Vermont Assoc. of Investigative and Security Services and the International Foundation of Protection Officers. Jim has also been very active with the American Cancer Society in Rutland County. Cell Phone: 342-0140. Email: JEckhardt@leg.state.vt.us. Address: 19 Rowdy Acres, Chittenden, VT 05737.

### RUTLAND- WINDSOR 1



**ADAM M. GRESHIN** of Warren, Washington County, Independent, was born in Huntington (Long Island), New York on September 9, 1960 and became a resident of Warren in 2002. He is a partner in Summit Ventures NE LLC, the owner of Sugarbush Resort, where he oversees guest and community relations as well as the Sugarbush Health and Racquet Club and Graves/Sugarbush Resort Realty. Prior to his employment at Sugarbush, he worked for 16 years as a research analyst and lead portfolio manager in the global bond group at Scudder Stevens & Clark in Boston. He was educated at Bowdoin College (BA magna cum laude in Romance Languages and Economics, 1982) and the Fletcher School of Law and Diplomacy, Tufts University (Master of Arts in Law and Diplomacy, 1984). He became a Chartered Financial Analyst in 1990. Adam is married to Anne (Cassin) Greshin, originally from Middlebury, VT, and they have 3 teenagers. Current board memberships include the Warren School Board and the Mad River Valley Health Center Board. He is a member of the Mad River Valley Rotary Club, the Mad River Valley Chamber of Commerce and the Friends of the Mad River. Adam and his family are members of the Beth Jacob Synagogue in Montpelier. Home phone: 583-3223. POST OFFICE ADDRESS: 611 Eurich Pond Road, Warren, VT 05674.

### WASHINGTON 1



**ANNE DE LA BLANCHETAI DONAHUE** of Northfield, Washington County, Republican, was born on March 20, 1956, in Burlington, Vermont, and became a resident of present town in 1990. Occupation: Editor, Counterpoint. She was educated at Georgetown University Law Center, Washington, D.C., J.D., 1981; Boston College, Boston, MA, B.A. in political science and philosophy, 1978; attended Sorbonne, Paris, Cours de Civilisation Francaise, 1976. Inactive member of the bar in Vermont, Washington, D.C. and New Jersey. Northfield Rotary; legislative Mental Health Oversight Committee (2003-current); Fletcher Allen Health Care Program Quality Committee; Act 129 Parity Committee (Banking, Insurance, Securities and Health Care Administration); former member, U.S. Secretary of Health and Human Services Advisory Committee on Human Research Protections, Subcommittee of Inclusion of Individuals with Impaired Decision-Making in Research; St. John the Evangelist parish, Northfield. E-mail: counterp@tds.net. Member of the House: 2003-2004, 2005-2006, 2007-2008, 2009-2010, 2011-2012. Home phone: 485-6431. POST OFFICE ADDRESS: 148 Donahue Drive, Northfield, VT 05663.

### WASHINGTON 2



## THE HOUSE

### WASHINGTON 2



**MAXINE GRAD** of Moretown, Washington County, Democrat, was born on August 10, 1960, in Great Neck, New York, and became a resident of present town in 1986. Occupation: attorney/educator. She was educated at VT Law School, South Royalton, Vermont (VT JD, MSL, 1985); Clark University, Worcester, Massachusetts (MA, BA, 1982); Snelling Center for Government's Vermont Leadership Institute Alumna. She is the mother of three children. Member of: Governor's Institutes of Vermont; Kripalu Center for Yoga and Health; Northfield Rotary Club; Governor's Commission on Women (past); Moretown Action Planning Committee (past), Director, Northfield Business Professional Association (past); Bi-State Primary Care Vermont (past); Women's Health Steering Committee (past); Moretown Democratic Committee; National Women's Health Network; Moretown and Central Vermont Regional Planning Commissions (1987). Member of the House: 2001-2002, 2003-2004, 2005-2006, 2007-2008, 2009-2010, 2011-2012. Home phone: 496-7667. POST OFFICE ADDRESS: 301 Paddy Hill Road, Moretown, VT 05660.

### WASHINGTON

#### 3-1



**PAUL N. POIRIER** of Barre City, Washington County, Democrat, was born on September 30, 1948, in Lewiston, Maine, and became a resident of Barre City in 1970. Occupation: Legislator. Paul was educated at private schools in Maine and Norwich University, Northfield, Vermont where he received a Bachelor of Science degree in 1970 and a Master's degree in History and Government in 1973. He is married to Lesley (McLeod) Poirier and has two grown children. Member of the Barre City Council 1990-1999, 2008-present, District 5 Environmental Commission 1991-1997, Aldrich Public Library Trustees, 2008-present. Past Executive Director of the Turning Point Center of Central Vermont, Past President of the Green Mountain United Way. Member of the House: 1981-1982, 1983-1984 (Assistant Minority Leader, Member of the House and Joint Rules Committee), 1985-1986 (Majority Leader, Vice-Chair House Rules Committee, Member of the Joint Rules Committee), 1987-1988 (Majority Leader, Vice-Chair House Rules Committee, Member of the Joint Rules Committee, Chair of Select House Committee on Economic Growth), 1997-1998 (Chair House Health and Welfare Committee, Member of Health Oversight Committee, Chair of House Select Committee on Health Care Reform), 1999-2000 (Chair of House Health and Welfare Committee, Member of Health Oversight Committee, Member on Eastern States Pharmaceutical Reform Committee). Home phone: 476-7870. Post Office Address: 33 Abbott Avenue, Barre, Vermont 05641.

### WASHINGTON

#### 3-2



**THERESE M. "TESS" TAYLOR** of Barre, Washington County, Democrat was born in Rome, NY on April 24, 1958. She came to Vermont in 1976 to attend St. Michael's College in Winooski Park, graduating in 1980 with a BA in Business Administration. Before moving to Barre, she was the Executive Director of the Pine Street Arts and Business Association in Burlington. In 2001, she became the Executive Director of Studio Place Arts in Barre, and then spent 4 years as General Manager of the Vermont Granite Museum before assuming her present position in 2006 as Director of Education & Public Programming for the Vermont Historical Society in Barre and in Montpelier. She served 6 years on the Spaulding High School Board and the Barre Supervisory Union Board, chairing both, and has served on the Central Vermont Workforce Investment Board. Tess is now President of the Barre Partnership Board, a member of the Barre Historical Society Board and a Barre Rotarian. She may be reached by phone: 476-7235; by mail: 45 Granite Street #2, Barre VT 05641; and by email: tmtaylor24@gmail.com.

## THE HOUSE

**PATTI J. LEWIS**, born August 25, 1956, in Montpelier, VT. Grew up in Stowe and Waterbury, VT, graduating from Harwood Union HS in 1974. Moved to Berlin in 1983 and began work for Abare, Nicholls, Donaghy & Belcher, PC until 1990. Beginning July 1990, worked for Berg, Carmolli & Kent, Inc. as the Comptroller until 2008. Elected Treasurer and Tax Collector for the Town of Berlin in March 2004. Married with three daughters, Kristen, Brittany and Kaitlin. Current member of the Central Vermont Regional Public Safety Committee and volunteer staff for Camp TaKumTa, a camp for children with cancer, for 11 years. Statehouse phone: 1-800-322-5616. E-mail: plewis@leg.state.vt.us. Mailing address: 449 East Road, Berlin, VT 05641-5388

WASHINGTON

3-3



**THOMAS F. KOCH** of Barre Town, Washington County, Republican, was born in Hackensack, New Jersey, on November 24, 1942. Occupation: retired attorney. He was educated at elementary schools in River Edge, New Jersey; (retired) River Dell Regional Senior High School, Oradell, New Jersey; Middlebury College, Middlebury, Vermont (A.B., 1964); University of Chicago Law School, Chicago, Illinois (J.D., 1967). He is married to the former Sally J. Tucker, and they have a daughter and a son. He served in the U.S. Army, 1968-1970, as Captain of the 11th Armored Cavalry Regiment, Vietnam. Member of: Barre Town Charter Committee, 1973-75; Barre Town moderator, 1984-present; Spaulding Union High School Merger Committee, 1987; Churchwide Assembly of the Evangelical Lutheran Church in America, member, 1991, 1997 and 1999; Scoutmaster, Troop 95, Barre, 1989-1992, 2008-; Iroquois District, chair, Boy Scouts of America, 1992-2000; Vice President for District Operations, Green Mountain Council, 2002-2003, and vice president for administration, 2003-; presented with the Silver Beaver Award for distinguished service to youth, 1996; Barre Lions Club. Member of the House: 1977-78, 1979-80, 1997-98, 1999-2000, 2001-2002, 2003-2004, 2005-2006, 2007-2008, 2009-2010, 2011-2012. Religious preference: Lutheran (Shepherd of the Hills Lutheran Church, Montpelier, Vermont). Home phone: 476-4141. POST OFFICE ADDRESS: 326 Lowery Road, Barre, VT 05641.

WASHINGTON 4



**FRANCIS MATTHEW "TOPPER" MCFAUN** of Barre Town, Washington County, Republican, was born on April 19, 1939, in Cambridge, Massachusetts, and became a resident of present town in 1967. Retired after 38 years of employment with VT State Government. He was educated at St. Peters Elementary School, Cambridge, Massachusetts; Rindge Technical High School, Cambridge, Massachusetts; Boston University, Boston Massachusetts, B.S., Education, 1963; and took graduate courses at Boston College, Boston, Massachusetts; Harvard University, Cambridge, Massachusetts; and University of Vermont, Burlington, Vermont. He is married to Mary Howland McFaun, and they have 2 daughters and 1 son. Current memberships and affiliations: Co-Chair Capitol Campaign Committee Recycle North; People's Health and Wellness Clinic, board member; Barre Area Development Corporation, Past President, Board Member; Central Vermont Economic Development Corporation, Board member and past president; Central Vermont Workforce Investment Board, Board member and past chairperson. Member of the House 2005-2006, 2007-2008, 2009-2010, 2011-2012. Home Phone: 479-9843 POST OFFICE ADDRESS: 97 Sunset Road, Barre, Vt. 05641. Email: toppermcfaun@aol.com.

WASHINGTON 4



## THE HOUSE

### WASHINGTON 5



**MARY S. HOOPER** of Montpelier, Washington County, Democrat, was born in Heidelberg Germany where her father was serving in the army. She has lived in Montpelier since 1979 with her husband, Jim Slinkman who is a physicist working for IBM. They have a son. She has been the executive director of the Vermont Association of Conservation Districts, a Deputy Commissioner and Commissioner of the Department of Labor and Industry, and a founder and the first executive director of the Montpelier Downtown Community Association. She is currently serving in her fourth term as Mayor of the City of Montpelier. She has served on a number of City Boards and Commissions and some of her current associations include: Vice Chair of the Central Vermont Community Action Council and member of the Washington County Hunger Council. Member of the House 2009-2010, 2011-2012. Mailing address: 882 North Street, Montpelier, VT 05602; e-mail: maryhooper@gmail.com; home phone: 802 223-2892; mobile phone: 802 793-9512.

### WASHINGTON 5



**WARREN FREDERICK KITZMILLER** of Montpelier, Washington County, Democrat, was born in Erie, Pennsylvania, on March 21, 1943. He moved to Vermont in 1963 and became a resident of Montpelier in 1974, when he founded Onion River Sports, from which he is now retired. He was appointed to the House in 2001, following the death of his wife, the late State Representative Karen Kitzmiller. In 2006, he married his childhood friend, Jeanne Cariati. They have four adult children, Amy & Carrie Kitzmiller and Renee & Joseph Cariati. Member of: Vermont Retail Association; Friends of the Vermont State House, Trustee; Lost Nation Theater, Director; Montpelier Downtown Community Association, Founder. Former member of: Montpelier City Council, Planning Commission, Recreation Board, Justice of the Peace. Member of the House: 2001-2002, 2003-2004, 2005-2006, 2007-2008, 2009-2010, 2011-2012. E-mail: warren@kitzmiller.com Home phone: 229-0878. Post Office address: 138 North Street, Montpelier, Vermont 05602.

### WASHINGTON 6



**JANET ANCEL** of Calais, Washington County, Democrat, was born April 7 in Boston, Massachusetts, and grew up in Calais. Attended Maple Corner grade school in Calais and Montpelier High School. Occupation: Attorney. Received a BA in English from Stanford University in California (1967) and a Master's in Social Work and Law degree from the University of Denver in Colorado (1973 and 1979). Admitted to Vermont Bar in 1980. Served as Legal Counsel to Governor Howard Dean (1993-2000) and Vermont Tax Commissioner (2000-2002). Married to Stephen Reynes. Two grown sons: Drew and Aaron. Former Board member of Federation of Tax Administrators. Member: Historic Kents Corner, Inc. and Maple Corner Community Center; Vermont Economic Progress Council. Religious preference: Episcopalian. Member of the House: 2005-2006, 2007-2008, 2009-2010, 2011-2012. Home phone: 223-5350. Mailing Address: PO Box 123, Calais, VT 05648. Email: janetancel@earthlink.net.

## THE HOUSE

**TONY KLEIN** of East Montpelier, Washington County, Democrat, was born in Bronx, New York, on March 22, 1947, and became a resident of East Montpelier in 1986. He is retired from a marketing and public relations career. He was educated at Columbia Grammar Prep School and earned a B.A. in Government and Public Administration from the American University, Washington, D.C., in 1969. He is married to Jennifer Boyer, owner of Thistle Hill Pottery and a founding owner of the Artisan's Hand Craft Gallery in Montpelier. They have two grown children, Jesse and Tim, and one grandson, Asa. He is past chair of the East Montpelier Elementary School Board and past chair of the U-32 School Board of Directors. He is currently a member of the Vermont High School Field Hockey Officials Association. Member of the House: 2003-2004, 2005-2006, 2007-2008, 2009-2010, 2011-2012. Home phone: 223-8926. POST OFFICE ADDRESS: 95 Powder Horn Glen, Montpelier, VT 05602. E-mail: twk@tonyklein.com.

WASHINGTON 7



**SUE MINTER**, of Waterbury Center, Vermont, Democrat, Washington County, was born in Bryn Mawr, PA in 1961. She moved to present town in 1991. She received a BA from Harvard University, Magna Cum Laude, in 1984, and a MA in City Planning from Massachusetts Institute of Technology in 1990. Sue is married to writer David Goodman and they have one daughter and one son. Sue has worked as a professional planner in Vermont and overseas, addressing land use planning, transportation policy, downtown revitalization, community development, and public involvement. Minter currently works as a Planning Coordinator for the Vermont Department of Housing and Community Affairs. She is active in community affairs, serving as a member of Revitalizing Waterbury, a past member of the Waterbury Planning Commission, and volunteering as a Waterbury Youth Soccer coach. Member of the House: 2004-2012. Postal address: 900 Maggies Way, Waterbury Center, VT 05677. Phone: 244-7955. Email: sue@sueminter.com. Website: www.sueminter.com

WASHINGTON-  
CHITTENDEN 1



**TOM STEVENS** of Waterbury Village, Washington County, Democrat, was first elected to the General Assembly in November 2008. He was born in New Haven, CT in 1961 and moved to present town in 1996. Tom has served as Chair of the Waterbury Select Board and President of the Waterbury Village Trustees. He is currently education director at the Waterbury Congregational Church and has served as executive director of the Vermont Alliance for Arts Education and director of the Vermont Dictionary Project. Tom has served on the boards of the Children's Room and Revitalizing Waterbury, for which he chaired the Downtown Designation Committee, resulting in Waterbury Village receiving Downtown Designation in 2006. While his children were young, he was the stay-at-home parent. He revisited his professional career as director and production coordinator for QuarryWorks Theater at the Adamant Music School and, in 2008, recorded the audiobook version of Archer Mayor's "Open Season." Tom was graduated with a Bachelor's degree in fine arts from Boston University. He lives in Waterbury Village with his wife, Liz Schlegel, and their three children, Kate, Augie and Cormac.

WASHINGTON-  
CHITTENDEN 1



## THE HOUSE

### WINDHAM 1



**MICHAEL J. HEBERT:** Vernon resident for 26 years, Windham County, Republican, was born in Holyoke, Ma. on April 13, 1950. Attended elementary school in Holyoke, Ma. and graduated from Palmer High School in Palmer, Ma. Served in the United States Marine Corps from 1968 to 1971. Attended college in Springfield, Ma., graduated in 1975. Coached girls softball and boys baseball at Pioneer Valley Regional High School in Northfield, Ma., coached little league baseball in Vernon and Brattleboro, Vt. Mike has served on several school boards including the boards of Brattleboro Union High School and Vernon Elementary, he also served for several years on the Board of Directors, Vermont School Board Association. Mike served as a member of the Vermont Water Resources Board and the Vt. Natural Resources Board for 8 years. Mike is a member of several fraternal organizations, as well as a member of the Guilford Sportsman's Club and the NRA. Mike and his wife, Deborah (Daigneault) Hebert, married for 37 years have 2 daughters and 6 grandchildren. Phone: 802-451-9088. Address: P.O. Box 120, Vernon, Vt. 05354

### WINDHAM 2



**ANN MANWARING** of Wilmington, Windham County, Democrat, was born on July 14, 1940, in Westerly, Rhode Island, and has been a resident of present town since 1977. Occupation: Retired Small Business Owner; Founded and ran small business for 23 years which emphasized family friendly policies, raising three babies of employees in place of work. Real Estate Broker, 5 years. She was educated at Ohio Wesleyan University, Delaware, Ohio (B.A. Economics, 1962); Marlboro College Tech Center, Brattleboro, VT (M.S. in Internet Strategy, 2001). Affiliations: Select person, Wilmington, 12 years, Chair, 3 years; Vermont League of Cities and Towns, Board member, 9 years, President, 1 year; Wilmington Budget Committee; Wilmington Planning Commission, Windham Regional Commission, Wilmington Charter Committee, Chair; Facilities Committee, Twin Valley Schools, Chair (Merged middle and high schools of Wilmington and Whitingham); Brattleboro Area Community Land Trust, Board Member; Mount Snow Valley Chamber of Commerce, Board member. Member of the House: 2007-2008, 2009-2010, 2011-2012. Home Phone: 464-2150. POST OFFICE ADDRESS: PO Box 1089, Wilmington, VT 05363. E-mail: sandbox@sover.net.

### WINDHAM 3-1



**VALERIE A. STUART**, Democratic State Representative, Brattleboro, District 3-1, Windham County, was born on June 13, 1957 in Smyrna, Tennessee. After her parents got divorced in 1964, Valerie spent the academic year living with her mother and siblings in Rye, New York, and school vacations on her father's farm in Virginia. After graduating from Rye High School (1975), Valerie attended Mary Washington University in Fredericksburg, Virginia (University of Virginia's sister school). She subsequently transferred to New York State University College at Oneonta. She spent her junior year abroad at the International Institute in Madrid, Spain. After graduating (1979) from college with honors (B.A., Literature and Spanish), Valerie worked in New York City for 14 years, first as an editor of a graphic design magazine, and then as the partner in charge of marketing at a leading brand and corporate identity firm. She and her husband, attorney John Mabie, got married in 1987. The couple moved to Vermont in 1994 with their two small children. For 17 years, Valerie has worked primarily for non-profits, including the Student Conservation Association, Strolling of the Heifers, World Learning and Youth Services. She has been involved in the Democratic party since 1995 and has served on many boards. A past president and former board member of the Brattleboro Museum & Art Center, she now serves on the Governor's Institutes of Vermont's board. She is a founder and current member of the Brattleboro Sunrise Rotary Club. Home phone: 802-257-0249. Cell: 802-338-6578. POST OFFICE ADDRESS: 520 Meadowbrook Road, Brattleboro, Vermont 05301.

## THE HOUSE

**MOLLIE BURKE** of Brattleboro, Windham County, Progressive/Democrat grew up in Buffalo, NY and on the Niagara River in Canada. She has a BA in Political Science from Marymount College which included one year of study at the London School of Economics. She returned to the LSE for graduate work before changing course to embark on a career in the arts. In 2007 she earned a Master of Fine Arts from Goddard College. Since moving to Vermont in 1970 Burke has been active in the Brattleboro community as an artist, and teacher of both art and figure skating. Burke is founder and director of ART IN THE NEIGHBORHOOD, an organization that provides classes to economically disadvantaged children. She also engages adult artists and young students in an annual exhibition to promote energy conservation and alternative transportation. She has worked in many Vermont schools as a juried Vermont Arts Council artist-in-residence. Burke has been a Brattleboro Town Meeting representative since 1990. She was elected to the House in 2008 and has served on the Transportation Committee. She is married to theater director and writer Peter Gould. They have three grown children and three grandchildren. Home address: 62 West Street, Brattleboro 05301. Phone 802-257-4844. Email mburke@sover.net.

WINDHAM 3-2



**SARAH R. EDWARDS** of Brattleboro, Windham County, Progressive, was born on January 31, 1953, in Ft. Lauderdale, Florida. She became a resident of Vermont in 1974. Occupation: self employed, In the Balance Consulting and Lighthouse Reef Conservation Institute, Belize. She was educated at Marlboro College (BS, Biology/Ecology/Ornithology, 1978); Antioch University (MS, Organization and Management, 1996); New Mexico Media Literacy Training; Snelling Leadership Institute. Whole Communities Fellow, CSG Eastern Leadership Fellow. She is married to Blake Ross and they have two children. Organizations: over the past 25 years she has held municipal positions and has served on a wide variety of boards. Brattleboro Area Hospice, Brattleboro Food Co-op, Town Energy Committee, Brattleboro Climate Change Committee, Town Meeting Representative; National Conference of State Legislatures: High Level Nuclear Waste Working Group, Executive Committee; and, Environment and Energy Committee; Council of State Governments: Energy Committee; Vermont State Nuclear Advisory Panel; Joint Energy Committee; State Director to Women's Legislative Lobby (WILL); Member of the House: 2003-2004, 2005-2006, 2007-2008, 2009-2010, 2011-2012 Legislative E-mail: sedwards@leg.state.vt.us. Phone: 558-2348. Home address: 127 Main Street, 4A, Brattleboro, VT 05301.

WINDHAM 3-3



## THE HOUSE

### WINDHAM 4

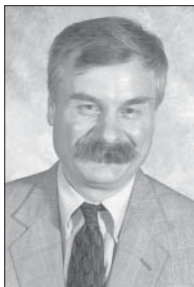

**MICHAEL J. OBUCHOWSKI** of Rockingham, Windham County, Democrat, was born in Bellows Falls, Vermont, on February 4, 1952. He was educated in elementary and high schools in Bellows Falls, Vermont. He attended summer programs at Bennington College and Phillips Academy, Andover, Massachusetts, and attended Harvard College. He is married to Clare A. Buckley. They have one girl and one boy. He is employed as Assistant to the CEO at Basketville, Inc., Putney, Vermont. Member of: Bellows Falls Alumni Association, secretary; New England Kurn Hattin Homes, incorporator and board member; Falls Area Community Television, board member; Home at Last, board member; B.P.O.E. #1619; Polish-American Club; Sons of the American Legion, Post 37; Friends of the Rockingham Free Public Library; Grafton Museum of Natural History; Friends of the Vermont State House; WOOL 101.1 FM Black Sheep Radio; Rockingham Democratic committee. Former member: Rockingham Charities, LTD., former board member; Health Center at Bellows Falls, board member emeritus; Our Place Drop In Center, former board member; Bellows Falls Historical Society; Our Town group. Former member: New England Board of Higher Education; Vermont Health Policy Corporation; Judicial Retention Committee; Governor's Commission on the Economic Future of Vermont; Emergency Board and numerous legislative study committees. He has chaired the House Appropriations, Commerce, Education, Energy, Ways & Means, Rules and Joint Rules committees. He has also chaired the Joint Energy Committee, Joint Transportation Oversight Committee, Joint Telecommunications Study Committee and Joint Fiscal Committee. Member of the House 1973-74, 1975-76, 1977-78, 1979-80, 1981-82, 1983-84, 1985-86, 1987-88, 1989-90, 1991-92, 1993-94, 1995-96, 1997-98, 1999-2000, 2001-2002, 2003-2004, 2005-2006, 2007-2008, 2009-2010, 2011-2012. Speaker of the House: 1995-96, 1997-98, 1999-2000. Email: [obie@leg.state.vt.us](mailto:obie@leg.state.vt.us). Home phone: 463-3094. POST OFFICE ADDRESS: 72 Atkinson Street, Bellows Falls, VT 05101-1321.

### WINDHAM 4



**CAROLYN W. PARTRIDGE** of Windham, Windham County, Democrat, was born on January 21, 1949, in Hackensack, New Jersey, and became a resident of present town in May, 1985. Occupation: Self-employed farmer and seamstress. She was educated at Westfield High School, Westfield, New Jersey; New York University, New York, New York (Bachelor's Degree, 1971). She is married to Alan C. Partridge, and they have three sons. Member of: Windham School Board, Chair; Windham Regional Planning Commissioner and Executive Board Member; Windham Congregational Church, Deacon; Windham Community Organization; Cultural Heritage Tourism Advisory Council. Member of the House: 1999-2000, 2001-2002, 2003-2004, 2005-2006, 2007-2008, 2009-2010, 2011-2012. Home phone: 874-4182. POST OFFICE ADDRESS: 1612 Old Cheney Road, Windham, VT 05359.

## THE HOUSE

**DAVID L. DEEN** of Westminster, Windham County, Democrat, was born in Abington, Pennsylvania, on December 20, 1944, and became a resident of Westminster in 1972. Occupation: Owner, Strictly Trout Flyfishing Guide Service; River Steward for the Connecticut River Watershed Council. He graduated from Stamford High School, Stamford, Connecticut; University of Connecticut, Storrs, Connecticut (Chemistry Major, English Minor, 1968 - no degree); Antioch New England Graduate School (M.S., Environmental Science, 1996). He is married to Allison Millett Deen, and they have one son and one daughter and five surviving grandchildren. Member of: Trout Unlimited; Bass Anglers Association; Vermont American Civil Liberties Union; Ducks Unlimited; Atlantic Salmon Association; International Game Fish Association; Vermont River Conservancy; Vermont Community Foundation; Common Cause of Vermont; Bonnyvale Environmental Education Center. Member of the Senate: 1987-88. Member of the House: 1991-92, 1993-94, 1995-96, 1997-98, 1999-2000, 2001-2002, 2003-2004, 2005-2006, 2007-2008, 2009-2010, 2011-2012. Religious preference: Protestant. Session Address: State House, Montpelier, VT 05601. Session Phone: (800) 322-5616. Home phone: 869-3116. E-mail: strictlytrout@vermontel.net. POST OFFICE ADDRESS: 5607 Westminster West Road, Putney, VT 05346.

### WINDHAM 5



**MIKE MROWICKI** of Putney, Windham County, Democrat, was born in Jersey City, N.J. on September 27, 1954. His Democratic roots go back to all four grandparents who came to this country from Poland after WWI. They brought with them a legacy of hope, hard work and service to others that was further nurtured by his parents and led to his decision to give back through public service, and now in the Vt. House. Mike moved to Putney in 1981, in Vermont's beautiful, but often forgotten, "SOUTH-East Kingdom". His daughters Grace and Maria were both born and raised in Putney and inspired his move from working in nurseries with plants, to working in nurseries with children This grew into a profession as a child care worker, parent educator, and various involvement in youth and community development. In 1990, Mike was recognized by the Windham Child Care Association with their initial Child Care Commitment Award. He is currently Director of Putney Family Services, and also serves on various boards and committees including the Putney Community Health Center and Affordable Housing Committee. Mike is also a member of the Putney Quaker Meeting and was Clerk from 2003-6. Music is an avocation for Mike and he has released 4 albums of original music with Vt. Timbre. An avid outdoor enthusiast, he also enjoys running, biking, quiet water kayaking, cross country skiing and "geezer- basketball". Phone: 802.387.8787 Emails: mmrowicki@leg.state.vt.us mmrowicki@gmail.com USPS Mail: 299 South Pine Banks Rd. Putney, Vt. 05346 website: www.southeastkingdom.net

### WINDHAM 5



**RICHARD J. MAREK** of Newfane, Windham County, Democrat, was born in Grand Rapids, Michigan, on December 29, 1946, and became a resident of present town in 2000. Occupation: Retired attorney. Graduate of Grand Valley State University (B.A., Political Science and History); Wayne State University (J.D., cum laude). Married to Linda J. Brown Marek. Justice of the Peace. Member: Newbrook Fire & Rescue; Newfane Select Board (2001-02; Chair 2002-03); Trustee-Village of Newfane; Vice President - Windham County Historical Society; Moore Free Library Board; Vermont Historical Society Board and Executive Committee; former Vermont Democratic Party Executive Committee; Vermont Land Trust; Vermont Nature Conservancy; West River Watershed Alliance. Member of the House: 2003-2012. Committees: Judiciary; Chair - Joint Administrative Rules; former Chair - Vermont Judicial Nominating Board. Home phone: 365-9107. POST OFFICE ADDRESS: P.O. Box 476, Newfane, VT 05345. E-Mail: mareknewfanevt@aol.com.

### WINDHAM 6



## THE HOUSE

### WINDHAM - BENNINGTON 1



**JOHN MORAN** of Wardsboro, Windham County, Democrat, was born on May 5, 1940, in Cleveland, Ohio, and became a resident of present town in 1989. He lives in Wardsboro with his wife, Cherie and three Cairn Terriers - Muddy, Wheatie & Kid. His stepdaughters, Emi & Eri are Leland and Gray (Townshend) and Boston University graduates and live in Boston. He was educated at Adelphia University, Garden City, New York (BA, 1980); University of Massachusetts, Amherst, MA (MPH, 1994). Member of the House: 2007-2012. Home Phone: 896-9408. POST OFFICE ADDRESS: 58 Hi-Hopes Road, Wardsboro, VT 05355.

### WINDHAM- BENNINGTON- WINDSOR 1



**OLIVER K. OLSEN** of Jamaica, Windham County, Republican, was born on April 29, 1976 and grew up in Danby, Vermont. In 1994 Olsen moved to Chicago and started his career at Motorola, where he spent the next six years in a variety of technical and management positions. In 2000, Olsen relocated to the United Kingdom to accept a position with one of Europe's largest consulting firms, where he worked as a management consultant in the public and private sector. Olsen relocated back to Vermont in 2003 and took up residence in Jamaica. Since then, he has been employed by RightNow Technologies, a software-as-a-service company headquartered in Bozeman, Montana. Olsen served on the Jamaica Planning Commission from 2003 to 2006 and the Jamaica Selectboard from 2006 – 2010 (Chair 2008 – 2010). He is a former board member of the Vermont Coalition of Municipalities, and also served as the chair of the board of trustees for St. Luke's Hall, an historic village hall in Overton, Hampshire, England. Olsen is married to Peggy Floume, a native of Hottviller, France. They are the parents of two young sons, Ethan and Karsten. Member of the House 2010, 2011-2012. Home office phone: 444-9004. Cell phone: 585-5435. Address: PO Box 186, Jamaica, VT 05343. Email: [oliver@oliverolsen.com](mailto:oliver@oliverolsen.com). Website: [www.oliverolsen.com](http://www.oliverolsen.com)

### WINDSOR 1-1



**LEIGH J. DAKIN** and her family moved to Montpelier, Vermont in 1960 and she graduated from Montpelier High School in 1965. She graduated from The University of Virginia School of Nursing in 1968. Leigh lived in Virginia until 1976 when she and her husband (William E. Dakin, Jr.) moved to Chester with their first child. She graduated from Vermont College in 2004, earning a BA with a concentration in Psychology and Counseling. During the years of raising their family of a son and two daughters she worked at Springfield Hospital for three years and had an in-home business with a partner creating hand painted tiles for counters and walls. In 1990, she began very rewarding work with the Visiting Nurse of VT/NH and Hospice for ten years. Leigh has been a School Nurse for the past 11 years. Membership and Service: Chester Board of Selectmen for ten years during the 1980's; Green Mountain Festival Series Board of Directors – in their 26th successful season; Board of Directors of Pamoja, Inc. – a nonprofit corporation seeking resources for community innovation worldwide; Vermont State School Nurse Association; Springfield Medical Care Systems Advisory Board; Southern Vermont Area Health Education Center (AHEC); Rotary Exchange Program. Now that their three children are grown they now share their home with two cats, Orange and Black, and a parrot, Coconut the Cockatoo. Member of the House: 2011-2012. Home phone: 875-3456. POST OFFICE ADDRESS: 469 Grafton Road, PO Box 467, Chester, VT 05143.

## THE HOUSE

**ALICE M. EMMONS** of Springfield, Windsor County, Democrat, was born in Springfield, Vermont, on February 14, 1955. Occupation: owner/proprietor of Lamps & Shades by Alice. She was educated in elementary schools in Springfield, Vermont; Springfield High School, Springfield, Vermont; University of New Hampshire, Durham, New Hampshire (B.S., 1977). Member of: Springfield Board of Civil Authority. Member of the House: 1983-84, 1985-86, 1987-88, 1989-90, 1991-92, 1993-94, 1995-96, 1997-98, 1999-2000, 2001-2002, 2003-2004, 2005-2006, 2007-2008, 2009-2010, 2011-2012. Home phone: 885-5893. POST OFFICE ADDRESS: 318 Summer Street, Springfield, VT 05156.

WINDSOR 1-2



**CYNTHIA MARTIN** of Springfield, Windsor County, Democrat, was born in Floral Park, New York, on April 11, 1940. She graduated from Syracuse University in 1961 and briefly taught English before starting a family which grew to three sons and one daughter. In 1974, the family moved to Springfield where Cynthia assisted on the farm in raising beef cattle, and worked over the years off the farm at Woodbury Florist in design, sales and office work, as Executive Secretary of the Chamber of Commerce, and in customer service at Johnson & Dix Fuel Corp. She served as secretary to the Springfield Selectboard, Windsor County Farm Bureau, St. Mary's Parish Council, and Windsor County Agrucultural Fair for which she was the main coordinator for nine years. In recent years, she assisted her husband in auctioneering. In January 2007 she was appointed to her husband's seat in the House of Representatives, in 2008 she was elected as Representative and in 2010 was re-elected. Home phone 886-8470. Home address is 903 French Meadow Rd., Springfield, VT 05156

WINDSOR 1-2



**ERNEST W. SHAND** of Weathersfield, Windsor County, Democrat, was born in New Haven, Connecticut, on February 3, 1940, and became a resident of present town in 1973. He graduated from West Haven High School and attended Southern Connecticut State College and New Haven College. He served four years with the United States Coast Guard. His career in the telephone industry started with the Southern New England Telephone Company, retiring from Bell Atlantic in June 2000 as an engineer. He has been married to Loraine (Cookie) Shand, a teacher, for 43 years. They have four grown children, and five grandchildren. He has served on the Select Board in Weathersfield; as deputy chief and training officer of the Ascutney Volunteer Fire Department; and as an ambulance service volunteer. He is an active member of the Ascutney Union Church. He is a trustee of the Proctor Library in Weathersfield and a past trustee of the Calvin Coolidge Memorial Foundation. Member of the House: 2003-2004, 2005-2006, 2007-2008, 2009-2010. Home phone: 674-5021. POST OFFICE ADDRESS: 46 Old Bridge Road, Windsor, VT 05089.

WINDSOR 2



## THE HOUSE

### WINDSOR 3



**DONNA G. SWEANEY** of Windsor, Windsor County, Democrat, was born in Steubenville, Ohio, on June 18, 1943, and became a resident of present town in 1978. Occupation: Retired Educator. She was educated at Youngstown State University, Youngstown, Ohio (B.A.,1966) and the University of Hartford, Hartford, Connecticut (M.Ed., 1974). She is married to William J. Ballantyne, Psy.D. Member: Vermont School Counselors; Mt. Ascutney Hospital, board of trustees; UVM trustee; Windsor selectboard, past chair, 1986-87. Member of the House: 1997-98, 1999-2000, 2001-2002, 2003-2004, 2005-2006,2007-2008, 2009-2010, 2011-2012. Home and business phone: 674-5175. POST OFFICE ADDRESS: 2 Runnemede Lane, Windsor, VT 05089.

### WINDSOR 4



**JOHN L. BARTHOLOMEW** of Hartland, Windsor County, Democrat, was born in Philadelphia on 14 February 1955 and became a resident of present town in 2005. Occupation: retired veterinarian; former Chief of Research Animal Management Branch of the National Institute of Child Health and Human Development at the National Institutes of Health (Bethesda, MD); retired Captain (O-6), U.S. Public Health Service. He is married to Julianne Harden and has one daughter, Marta. Education: University of Oklahoma, zoology and botany major; Oklahoma State University, BS in Agriculture (1980) and Doctor of Veterinary Medicine (1981). Member, American Veterinary Medical Association; Hartland Boards of Civil Authority and Abatement (Justice of the Peace), Boards of Directors of Upper Valley Music Center and Revels North. Home phone: 436-2151. POST OFFICE ADDRESS: 23 Linden Road, Hartland, VT 05048.

### WINDSOR 5



**ALISON HUDNUT CLARKSON** of Woodstock, Windsor County, Democrat, was born on April 26, 1955, in Buffalo, New York and moved to Vermont in 1992. She was educated at Harvard College, Cambridge, Massachusetts, B.A. 1977. Alison is married to Oliver R. Goodenough and they have 2 sons, Ward and William. Currently serves on the Billings Park Commission and on the board of Sustainable Woodstock. Former board member of: the Vermont Arts Council, the Vermont Natural Resources Council, Pentangle Council of the Arts; The Adirondack Council; The New York Theater Workshop, the Brooklyn Botanic Garden and the Park School of Buffalo. Former theater producer, New York City. Alison is honoured to have been named Woodstock Rotary's Citizen of the Year in 2002, and to have received the Vermont Farm Bureau's Stephanie Bourdeau Women in Agriculture Leadership Award in 2008 and Vermont Natural Resources Council's Outstanding Vermont Legislator Award in 2008. Member of the House: 2005-2006, 2007-2008, 2009-2010, 2011-2012. Home phone: 457-4627. Email address: aclarkson@leg.state.vt.us Post Office Address: 18 Golf Avenue, Woodstock, Vermont 05091.

## THE HOUSE

**MARK B. MITCHELL** of Barnard, Windsor County, Democrat, was born in London, England in 1934, lived in Ireland during WW2, came to US in 1946; Connecticut; Hawaii; and Massachusetts. Resident of Vermont since 1986. Educated at Portsmouth Abbey (Benedictine) School, 1952; Dartmouth College, AB, 1956; Harvard University, Graduate School of Design, M Arch, 1962. Registered Architect current: Vermont; previously: Massachusetts, Connecticut, Rhode Island, Maine, and National Council of Architectural Registration Boards. US Army 1956 - 1958, honorable discharge as sergeant. Honors: National VITA Honor Award for Jonathan Kozol's Storefront Learning Center; honorable mention, Venice Biennale architectural design competition, 2001; First Place and commission: Recreation Center, Massachusetts Hospital School, Canton, MA. Many in my family are dyslexic. I have worked to find the best educational opportunities and solutions for each of us. We are pleased that education, particularly in Vermont, has made great progress during the last 35 years in understanding learning differences and in teaching to an individual's strengths. My architectural practice has included design and planning for universities, colleges and libraries. My major work in the Upper Valley has been planning the expansion of the Baker Library at Dartmouth, Library at the New Hampshire Technical College, Claremont and the renovation of the Norman Williams Public Library in Woodstock. Memberships. Past: President, Nuuanu (Hawaii) Elementary School PTA; President, Nuuanu Valley Community Association; President, Hill House (Beacon Hill's settlement house); founding trustee, Fayerweather Street School, Cambridge, MA; and, Windsor County Courthouse Advisory Committee. Current: trustee, Norman Williams Public Library, Woodstock, VT. Member of the House: 2007 - 2008, 2009 - 2010, 2010 - 2012. Home Phone: 234 9188. 1523 Royalton Turnpike, Barnard, VT 05031 - 1125. E-mail Address: mark-mitchell@hughes.net and mmitchell@leg.state.vt.us.

### WINDSOR 6-1



**CHARLES BOHI** of Hartford, Windsor County, Democrat, was born in Estherville, Iowa in 1940 and has lived in Hartford, Vermont, since 1972. Charles earned a B.A. from Simpson College, Indianola, Iowa, in 1963 and a M.A. in American History from Case-Western Reserve University in 1969. He was a high school history teacher for thirty-five years, retiring in 1998. Beginning with a year at Oskaloosa, Iowa in 1963, Charles taught in Cleveland, Ohio for five years, Lansing, Michigan for two, and Hanover, New Hampshire for twenty-seven years. While teaching in Hanover, Charles was President and negotiator for the local union, kept statistics for various sports teams and coached J.V. basketball for five years. He was also a Fulbright Exchange Teacher in Edmonton, Alberta in 1980-81. After retiring, Charles served on the Hartford School Board for seven years, on the Board of Civil Authority, and as a substitute Meals on Wheels driver. An avid railway historian, Charles has authored or co-authored four books and more than 100 articles that have appeared in various railfan and historical journals as well as giving lectures on the subject to a number of local groups. Charles has been married to Lynn for forty years. He can be reached at home: 156 Manning Drive, White River Jct., VT 05001 (802) 295-5596 and clbohi@sover.net

### WINDSOR 6-2

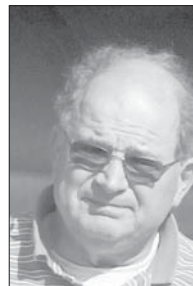

## THE HOUSE

### WINDSOR 6-2



**KEVIN “COACH” CHRISTIE** of Hartford, Windsor County, Democrat, was born April 7, 1950, in Hart. CT., and moved to Hart. VT. at age 23, in 1973. He attended parochial schools through high school and graduated from Eastern CT. St. U. (B.A., 1972), active in student government and the performing arts. He moved to Quechee, VT to open a business 1973-1980. He is married to Mary C. Christie and they have two daughters Amber and Angela. Started coaching Track at Hart. H.S. and then started coaching Football and teaching at Hart. Tech. Ctr. in 1986, his M.Ed. in Ed. Admin./Supervision in 1990. He was named Vermont Teacher of the Year. In 1994 became Tech. Ctr. Director/Principal at Rand. Tech. Ctr. in Rand. VT., to 2001. He began his Doctoral Degree in Ed. Admin. and is almost completed. Then a Service Dir. and Therapeutic Case Mgr. for youth in foster care the last six years. He has served on; Human Rights Commission, Boys & Girls Club, Vocal Soloist, VT. Spec. Olympics, Ed. Advisor, Correctional Facility, Chair Gov. Rehab. Advisory Council, VT. Symphony Chorus, Nat. Rep., AVA Resolutions Comm., Hart. Housing Authority. Held certifications; Principal, K-12, Superintendent, Tech. Ctr. Dir., Auto. Tech. Teacher, NOCTI, ASE Cert.. He is a Notary Public, serving on the Hart. School Board since 2007 and was the Chair. Attends Saint Anthony’s Church in White River Jct. Can be reached at: 682 Christian St., White River Jct., 05001, 802-295-1066 ph. and Email: kevinc@kevinchristie.org.

### WINDSOR-ORANGE 1



**SARAH E. BUXTON**, a democrat of Royalton, was born on September 7, 1978 in Orwell, Vermont. Her grandparents owned a small general store, where Sarah and her three siblings worked as teens and young adults. Her father worked as rural mail carrier for the U.S. Postal Service; her mother as a registered nurse (R.N.) and later a teacher’s aide. A fourth-generation Vermonter, Sarah attended Fair Haven Union High School (1996), the University of Vermont (2000) and Vermont Law School (2010). She worked in the executive office of Governor Dean for several years before joining the senior staff of his presidential campaign. In 2004, Sarah moved to Washington, D.C. to work at the Children’s Defense Fund. Two years later, she took a job in Toledo, OH, managing a successful congressional re-election campaign. Sarah moved back to Vermont in 2007 to attend Vermont Law School. She graduated with honors in May of 2010, as president of her class, and has since been sworn into the Vermont Bar. Sarah sits on the Board of Trustees of the Governor’s Institutes of Vermont (GIV), is a member of the Heartland Lion’s Club, Royalton Roots, and the Tunbridge Church. She currently works at Vermont Law School and represents the towns of Royalton and Tunbridge, located in Windsor and Orange Counties respectively. Mobile Phone: (802) 233-0274 E-mail: sbuxton@gmail.com Mailing address: 190 Caron Circle #3, South Royalton, VT 05068.

### WINDSOR-ORANGE 2



**MARGARET R. CHENEY** of Norwich, Windsor County, Democrat, was born in Hanover, NH, to Vermont parents. Her father was a US diplomat, so she grew up in Malaysia, the Netherlands, Nicaragua, India, Peru, and Washington, DC. She received her B.A. from Harvard University. She was a newspaper reporter and editor of the Menlo-Atherton Recorder in Menlo Park, California, and was managing editor of The Washingtonian magazine in Washington, DC, from 1978 to 1989, when she moved to Norwich. She served as chair of the interstate Dresden School Board (Hanover, NH, and Norwich, VT) and member of the Norwich School Board from 1998 to 2007. She has taught Spanish and now environmental science at Sharon Academy. Current memberships include the Vermont Climate Collaborative, the Northeast Leadership Council of the National Wildlife Federation, and the boards of the Montshire Museum of Science and the Vermont Center for Ecostudies. She has three children and is married to Vermont Congressman Peter Welch. Member of the House: 2007-2008, 2009-2010, as a member of the Natural Resources and Energy Committee. Home phone: 649-3039. Email address: margaret.cheney@gmail.com. Post office address: PO Box 521, Norwich, VT 05055.

## THE HOUSE

**JAMES W. (JIM) MASLAND** of Thetford, Orange County, Democrat, was born in Hanover, New Hampshire, on December 7, 1948, and became a resident of present town in 1979. Occupation: Work-based learning consultant, builder. He was educated at Hanover Elementary, Hanover, New Hampshire; Williston Academy, Easthampton, Massachusetts; Stanford University, Palo Alto, California (B.A., 1972; M.S., 1972). He is married to the former Suzanne M. Sheldon, and they have five daughters and two sons. Member of: Upper Valley Habitat, Site Supervisor; Trustee, Vermont State Colleges; Two Rivers Ottaquechee Regional Planning Commission, Thetford Rep.; Thetford selectboard, 1987-2000; Vermont League of Cities and Towns, 1991-1994 (president, 1992-93); Green Mountain Economic Development Corporation; George D. Aiken Resource Conservation and Development Council; Vermont Institute for Government; VISTA Volunteer, 1973-74; Vermont Leadership Institute '05. Member of the House: 1999-2000, 2001-2002, 2003-2004, 2005-2006, 2007-2008, 2009-2010. Religious Preference: Christian. Home phone: 785-4146 POST OFFICE ADDRESS: 714 Pero Hill Road, Thetford Center, VT 05075.

**WINDSOR-  
ORANGE 2**



**DENNIS J. DEVEREUX** of Mount Holly, Rutland County, Republican, was born on March 10, 1951, in Rutland, Vermont, and is a descendant of the first male child born in Jackson's Gore in 1783 and has been a lifelong resident. He has two grown sons, and recently retired after a 33 year career in the Ludlow-Rutland GE operation. He was educated at the GE Apprentice Program, Rutland, VT (State Certificate, 1980); Johnson State College, Johnson, VT (B.S., 1986). Served town as JP and on Planning Commission; Past President of Mount Holly Historical Society and the Crown Point Road Association. Member: Vermont Historical Society; Black River Academy Museum; Mount Holly Community Association; Colfax Lodge #21. Member of the House: 2007-2008, 2009-2010, 2011-2012. Home Phone: 259-2460. POST OFFICE ADDRESS: P.O. Box 1, Route 155, Belmont, VT 05730.

**WINDSOR-  
RUTLAND 1**



**SANDY HAAS** of Rochester, Windsor County, Progressive, was born on May 8, 1946, in Orange, California, and became a resident of Rochester in 1980. Occupation: lawyer in private practice (retired) and innkeeper, The New Homestead Bed & Breakfast. She was educated at the University of California, Berkeley, B.A., 1968; J.D., 1974 (Boalt Hall). Her partner is David Marmor. Member, Rochester Planning Commission since 1982; White River Valley Players Board of Directors, 1984-2005; Clara Martin Center Board, 1982-1998; Rochester Trustee of Public Funds, 1987-2003. Member of the House: 2005-2006, 2007-2008, 2009-2010, 2011-2012. Home phone: 767-4751. POST OFFICE ADDRESS: 360 South Main St., Rochester, VT 05767.

**WINDSOR-  
RUTLAND 2**



## GENERAL ASSEMBLY OFFICIALS

### SENATE OFFICIALS

**PHIL SCOTT**, Lieutenant Governor, President ex-officio (See page 5).

**JOHN F. CAMPBELL**, President pro tempore (See page 19).

**RICHARD T. MAZZA**, Member of committee on committees (See page 15).



Secretary

**JOHN BLOOMER, JR.** of Wallingford, Rutland County, was born in Rutland, Vermont, on April 13, 1960. Occupation: Lawyer. We was educated in elementary and secondary schools in West Rutland; Williams College, Williamstown, Massachusetts (B.A. 1982); University of Pennsylvania, Philadelphia, Pennsylvania (M.A. economics, 1985); Rutgers University School of Law, Camden, New Jersey (J.D. 1987). He is married to the former Jennifer Collins and has one son Jake. Admitted to Vermont Bar; Pennsylvania Bar; New Jersey Bar; U.S. District Court, Pennsylvania; U.S. District Court, New Jersey; U.S. District Court, Vermont; United States Court of Appeals, Third Circuit; United States of Court of Appeals, Second Circuit. Past member of: Vermont Senate, Rutland Senatorial District 1997 – 2004. Secretary of the Senate since 2011. Phone 828-2241 (Senate) 775-7372 (Law Office). POST OFFICE ADDRESS: Senate Office, State Capitol, Montpelier, 05633-5501 or P.O. Box 6303; Rutland 05702.



Assistant Secretary

**STEVEN D. MARSHALL** of Swanton, Franklin County, was born on February 3, 1952. Assistant Secretary of the Vermont Senate, 1984, 1987-present. Occupation: Attorney (Marshall & Marshall). He was educated in elementary and secondary schools in St. Albans, Burlington, Colchester and Rutland, Vermont, and attended Pratt Institute, Clinton Community College and University of Vermont. Degrees: B.S. in Resource Economics (UVM, 1974), Juris Doctor (St. Mary's University, 1977, with honors). He is married to Marianne Lipscombe Marshall, Esq., and they have four children: Cynthia, George, Mary and Kathryn. Member of: American Society of Legislative Clerks and Secretaries; Vermont, Texas and Franklin County Bar Associations; St. Albans Rotary; Phi Delta Phi legal fraternity; Canons Committee, chair, Episcopal Diocese of Vermont. Telephone: 828-2241 (Senate), 868-3367 (Law Office), 868-2223 (Home). Fax: 828-0272 (Senate), 868-3368 (Law Office). POST OFFICE ADDRESS: 115 State Street, Drawer 33, Montpelier 05633-5501 or P.O. Box 131, Swanton 05488-0131. E-MAIL: smarshall@leg.state.vt.us.

## GENERAL ASSEMBLY OFFICIALS

### Journal Clerk

**VANESSA J. DAVISON** of Hardwick, Caledonia County, was born in Morrisville, Vermont, on March 10, 1958. She was educated in elementary schools in Hardwick, Vermont, and Hazen Union High School in Hardwick. She has been employed by the Legislature since 1978, working first for the Legislative Council, and has been Journal Clerk for the Senate since 1988. Member of the American Society of Legislative Clerks and Secretaries. She is married to James C. Davison and has one son, two granddaughters, Olivia and Harley, and one grandson, Jacob. Home phone: 472-3373. POST OFFICE ADDRESS: P.O. Box 482, Hardwick, 05843.



### Calendar Clerk

**PRISCILLA L. ALEXANDER** of Montpelier, Washington County, is a native of Montpelier. She was educated at St. Michael's Elementary School and Montpelier High School. Previously worked in: House Speaker's office; House Clerk's office; Norwich University admissions office and as an administrative assistant. Member of American Society of Legislative Clerks and Secretaries. She is the mother of one daughter and one son. Religious preference: Catholic. Home Phone: 223-6697. POST OFFICE ADDRESS: 8 Pinewood Road, Montpelier 05602.



### Office Assistant

**ROXANNA (ROXY) T. QUERO** of Montpelier, Washington County, was born in Montour Falls, New York, on October 5, 1936, and became a resident of present town in September, 1957. She was educated in twenty-two different elementary schools throughout the United States; Bethlehem Central Senior High School, Delmar, New York; Vermont Junior College, Montpelier, Vermont (A.A., 1956); Albany Business College, Albany, New York (Steno, 1957). She has an extensive background in volunteer programs and is an Associate Member of the American Society of Legislative Clerks and Secretaries. She was married to the late Raymond (Ray the Cop) Quero, popular longtime and first Capitol Security Officer. She has two daughters, two sons, and seven grandchildren. Religious preference: Methodist. Home phone: 223-3889. POST OFFICE ADDRESS: 185 River Street, Montpelier 05602.



## GENERAL ASSEMBLY OFFICIALS

### HOUSE OFFICIALS

**SHAP SMITH**, Speaker of the House. (See Page 50).

Clerk



**DONALD GEORGE MILNE** of Washington, Orange County, Republican, was born in Barre, Vermont, on July 16, 1934, and became a resident of present town in April, 1964. He was educated in elementary schools in Barre; Spaulding High School, Barre; Boston University; New York Law School (LL.B., 1959). He has been married to the former Representative Marion C. Carson Milne since 1957, and they have one daughter, two sons and eight grandchildren. Member of: American Society of Legislative Clerks and Secretaries; Barre Lodge of Elks; American Society of Travel Agents; Mutuo Soccorso Society; Central Vermont Economic Development Corporation, board of directors; Vermont League of Cities and Towns, past president; Calef Memorial Library, Washington, Vermont, trustee. Member and chair; Washington School Board; Orange Washington Supervisory Union; Washington Selectboard since 1983. Member of the House: 1966. Religious preference: Christian. POST OFFICE ADDRESS: 1705 East Orange Road, Washington 05086.

First Assistant Clerk



**WILLIAM M. MAGILL** of Montpelier, Washington County, was born in Warner Robbins, Georgia, on April 4, 1976. He attended Virgil I. Grissom High School, Huntsville, Alabama. He is a graduate of Mississippi State University, Starkville, Mississippi (B.A., 1998) and Vermont Law School, South Royalton, Vermont (J.D., 2001). Occupation: Attorney. He lives in Montpelier with his wife, Elizabeth, and sons, Justin and Gavin.

Second Assistant Clerk



**GWYNN ZAKOV** of Barre City, Washington County, was born on August 24, 1980 in Cleveland, Ohio, and became a resident of present town in 2006. She graduated from Trinity University, San Antonio, Texas (B.A., 2003); Vermont Law School, Royalton, Vt. (M.S.E.L., 2005; J.D., 2008).

## GENERAL ASSEMBLY OFFICIALS

### Journal Clerk

**CATHLEEN M. CAMERON** of Montpelier, Washington County, was born in Cobleskill, New York, on January 10, 1950. She worked in the House Clerk's office as Status Clerk from 1983-1994 and in 1995, took the position of House Journal Clerk. She is a violinist and is a member of the Vermont Philharmonic Orchestra and a member of the Montpelier Chamber Orchestra Society. She is Chair of the Board of the Montpelier Chamber Orchestra Society and served four years as Chair of the Board of the Sexual Assault Crisis Team of Washington County, also serving as a crisis intervention worker for the last ten years. She is married to J. Scott Cameron, Esq. and has two sons, William and Brent and three grandsons. Religious preference: Methodist. Home phone: 223-5501. POST OFFICE ADDRESS: 400 Elm Street, Montpelier 05602.



### Calendar Clerk

**JEAN L. JASMAN** of Montpelier, Washington County, was born in Barre, Vermont, on October 8, 1929. She graduated from Waterbury High School in 1947 and served as Waterbury Town Clerk 1972-73. The widow of Charles W. Jasman, she has three children, four step-children and sixteen grandchildren. An active member of St. Augustine Catholic Church and the Ladies of the Knights of Columbus, she has served the Legislature for several years. Home phone: 223-7110. POST OFFICE ADDRESS: 31 Loomis Street, Montpelier 05602-2422.



### Status Clerk

**MARLENE VELANDER** of Berlin, Washington County, was born on February 12, 1934, in Burlington, Vermont, and became a resident of present town in 1955. She attended Northfield High School, Northfield, Vermont; Community College of Vermont, Montpelier, Vermont (Associate, 1975). She is married to Allen Veland, and they have one daughter and one son. She worked for twenty years as a secretary-bookkeeper for Hooker's Wayside Furniture and Bates & Murray Electrical Contractors. She served as media supervisor for Union-32 Junior-Senior High School for twenty years.



### Assistant to the Speaker

**TOM CHENEY** of Montpelier, Washington County, was born Burlington, Vermont, on August 21, 1986, and was raised in Milton Vermont. He graduated from Milton High School and the University of Vermont (B.A., 2009, Phi Beta Kappa). He served as a Justice of the Peace and on the Board of Civil Authority in Milton from 2006-2009, and is currently the President of Vermont HOBY.



## GENERAL ASSEMBLY OFFICIALS

### LEGISLATIVE COUNCIL

#### Chief Legislative Counsel

**EMILY BERGQUIST** of South Burlington, Chittenden County, was born in Omaha, Nebraska, and became a resident of present town in 2005. Occupation: Attorney. Graduated from Wellesley College, Wellesley, Massachusetts (A.B., 1972); Princeton University, Princeton, New Jersey (guest senior, 1971-72); Rutgers University, New Brunswick, New Jersey (M.A., 1975); University of Michigan, Ann Arbor, Michigan (J.D., 1981). She has a daughter.

#### Legislative Counsel



**AARON ADLER** of Brookfield, Orange County, was born in Washington, DC on January 14, 1961. He moved to Vermont in 1988 and to present town in 1993. Occupation: lawyer. He was educated at Brandeis University (B.A., History, summa cum laude, 1982) and Yale Law School (J.D. 1986). Private practice in environmental law, San Francisco (1986-1988); Associate General Counsel, Vt. Environmental Board (1988-1996); Special Counsel, Vt. Dept. of Public Service (1996-2007); Deputy General Counsel, Vt. Agency of Natural Resources (2007-2008). Governor's Award for Outstanding Performance as part of state team to create Efficiency Vermont (2000). Chair, Brookfield Planning Commission, 2000 – present. Member, Vermont and California bars. He is married to Martha Lynn Judy. Home phone: 276-3220. P.O. address: 2415 East Street, Brookfield 05036.

#### Legislative Counsel



**KASEY BRYAN** of Burlington, Chittenden County, was born in Tupelo, Mississippi, and moved to Vermont in 2008. She was educated at the University of the South, Sewanee, Tennessee (B.A., American Studies, 2002) and the University of Mississippi, Oxford, Mississippi (J.D., 2008, cum laude). She and her husband Locke Bryan have a cat, Miss Merriweather.

#### Legislative Counsel



**JENNIFER G. CARBEE** of Jericho, Chittenden County, was born in Palo Alto, California on June 21, 1975 and became a resident of Jericho in 2005. She graduated from Middlebury College, Middlebury, Vermont (B.A. 1997, cum laude) and the University of North Carolina School of Law, Chapel Hill, North Carolina (J.D. 2000). She is also admitted to practice law in Massachusetts. She is married to Scott Carbee and has one daughter and two stepsons.

## GENERAL ASSEMBLY OFFICIALS

### Legislative Counsel

**MICHAEL J. CHERNICK** of Montpelier, Washington County, was born in Providence, Rhode Island, on March 19, 1954, and became a resident of present town in 1991. Occupation: attorney/librarian. He graduated from American University, Washington, D.C. (B.S., 1976); Georgetown University, Washington, D.C. (M.A., 1978); Simmons College, Boston, Massachusetts (M.S.L.S., 1986); Vermont Law School, South Royalton, Vermont (J.D., 1991). He is admitted to practice law in Vermont and the District of Columbia. Memberships include: the Appalachian Mountain Clubs; Green Mountain Club. Home phone: 223-0918. POST OFFICE ADDRESS: 75 Cityside Drive, Montpelier 05602.



### Legislative Counsel

**MICHELE R. CHILDS** of Montpelier, Washington County, was raised in Marietta, Georgia, and moved to Vermont in 1993. She received her Bachelor of Arts in Journalism from Georgia State University in 1990 and her Juris Doctor from Vermont Law School in 1996. She has worked for Legislative Council, staffing the Senate and House Committees on Judiciary, Joint Committee on Judicial Rules and Joint Committee on Judicial Retention since 1998; National Conference of State Legislatures, Law and Criminal Justice Committee (Staff Chair, 2007-2008; Staff Vice-Chair, 2006-2007). She is married to Steve Hingtgen and has one daughter, Sadie.



### Legislative Counsel

**ERIK B. FITZPATRICK** of Burlington, Chittenden County, was born October 3, 1964, in New York, New York, and raised in Vergennes, Vermont. Occupation: attorney. He graduated from Vergennes Union High School in 1982; Williams College, Williamstown, Massachusetts (B.A., 1986); Vermont Law School (J.D., 1994, summa cum laude). He has resided in Burlington since 1995. Office phone: 828-2231. POST OFFICE ADDRESS: 115 State Street, Montpelier 05633-5301.



### Legislative Counsel

**HELENA M. GARDNER** of Jericho, Chittenden County, was raised in Wakefield, MA and became a resident of Jericho in November 2009. She was educated at Princeton University, Princeton, NJ (B.A. Economics, 2000, magna cum laude) and Washington and Lee University School of Law, Lexington, VA (J.D., 2005, summa cum laude). Prior to joining the Office of Legislative Council in 2009, Helena clerked in the Federal District Court for the Western District of Virginia and practiced law for 3 years with the Antitrust Division of the U.S. Department of Justice in Washington, D.C. She lives with her husband Ryan and son William. OFFICE PHONE: 828-5950.



## GENERAL ASSEMBLY OFFICIALS



Legislative Counsel

**PETER GRIFFIN** of Peacham, Caledonia County, was born on July 19, 1968 in New York, New York. He moved to Vermont in 2001 and present town in 2002. He was educated at the University of Minnesota (BA, 1993, summa cum laude) and Yale University (JD, 1996). After law school he clerked for the Honorable Diana E. Murphy on the United States Court of Appeals for the Eighth Circuit, and he then worked in private practice representing clients before the IRS. He now staffs the Senate Finance and House Ways and Means committees. He is married to Maryellen Griffin and they have two children.



Legislative Counsel

**DAVID PHILLIP HALL** of Williston, Chittenden County, was born on July 31, 1979, in Tampa, Florida, and became a resident of present town in 2007. Occupation: Legislative Council, Staffing Commerce and Utilities. He was educated at Wake Forest University, Winston-Salem, NC (B.A., 2001); Vermont Law School, South Royalton, Vt. (J.D., 2006). He is married to Katie Lewis Hall and they have three children.



Legislative Counsel

**MICHAEL N. HOYT** of Norwich, Windsor County, was born in Lebanon, NH on May 10, 1976 and grew up in Norwich. he was educated at the University of Vermont (B.A., 2000) and Vanderbilt University Law School (J.D., 2004). He is married to Natalie Hoyt. Home Phone: 802-384-0199. Post office address: 246 Pattrell Road, Norwich VT, 05055.

## GENERAL ASSEMBLY OFFICIALS

### Legislative Counsel

**SEAN LONDERGAN** of Montpelier, Washington County, was born on February 7, 1966, in Norwalk, Connecticut, and became a resident of present town in 2009. Occupation: Attorney. He was educated at Milford High School, Massachusetts; University of Rhode Island, South Kingston, Rhode Island (B.S., 1988); Springfield College, Springfield, Massachusetts (M.S., 1991); University of Minnesota, Minneapolis, Minnesota (M.P.H., 1997); Vermont Law School, South Royalton, Vermont (J.D., 2005). Home phone: 225-6048.



### Legislative Counsel

**MICHAEL J. O'GRADY** of South Burlington, Chittenden County, was born in Philadelphia, Pennsylvania, on April 25, 1970 and became a resident of present town in October 2002. He graduated from Boston College (B.A., 1992) and Vermont Law School (J.D., 1996). Office phone: 828-2282. POST OFFICE ADDRESS: 115 State Street, Montpelier, VT 05633-5301.



### Legislative Counsel

**MARIA C. ROYLE** of Washington, Orange County, was born February 3, 1968, in New York, and became a resident of present town in 2008. She is a staff attorney with the legislative council. She was educated at Cold Spring Harbor High School, New York; Bowdoin College, Brunswick, Maine; Long Island University, Brookville, New York (B.A., 1991); Vermont Law School, South Royalton, Vermont (J.D., 1997). She is married to Clifton John Long and they have two daughters, Willa and Ginger, and one dog, Rowland.



### Legislative Counsel

**DONNA RUSSO-SAVAGE** of Montpelier, Washington County, was born on March 29, 1961, in Winsted, Connecticut, and became a resident of present town in 1990. Occupation: Attorney. She was educated at Mount Holyoke College, South Hadley, Massachusetts (B.A., 1983); Vermont Law School, South Royalton, Vermont (J.D., 1989). She is married to Stuart F. Russo-Savage and they have three daughters, Emma, Delia and Lillian. Home Phone: 223-4339. POST OFFICE ADDRESS: 5 Tracy Street, Montpelier 05602.



## GENERAL ASSEMBLY OFFICIALS



Legislative Counsel

**BETSY WRASK** of Waterbury, Washington County was born April 29, 1980 in Alliance, Ohio, and became a resident of present town in 2006. Occupation: attorney. She was raised in Salem, Ohio, and from 2000-2002, she could be heard on the radio in the OH, PA, and WV tri-state area as disc jockey Betsy “Wild West,” playing country music. She graduated from Mount Union College in Alliance, Ohio (B.A., 2002) and Vermont Law School, in South Royalton, Vermont (J.D., 2005). She was Second Assistant Clerk of Vermont’s House of Representatives from 2006-2008, and a prosecuting attorney in the Office of Professional Regulation from 2008-2010. She lives with her husband, George, and their animals.

Supervisor of Operations - Legislative Council



**JANET MILLER** of Montpelier, Washington County, was born in Monongahela, Pennsylvania, on June 27, 1956, and became a resident of present town in 1989. She was educated at the Ringgold High School, Monongahela, Pennsylvania. She graduated from the Art Institute of Pittsburgh with an Associate Degree in graphic arts. She is married to James Miller and they have two daughters. Home phone: 229-1513. Post Office Address: 71 Terrace Street, Montpelier 05602.

Supervisor of Committee Services



**SHIRLEY ADAMS** of Berlin, Washington County, was born in Montpelier, Vermont, on July 10, 1949. She was educated at Montpelier High School in Montpelier, Vermont, and Burdett Junior College in Boston, Massachusetts. She is married to Clinton Adams and they have four daughters. Home Phone: 229-9633. POST OFFICE ADDRESS: 40 Goodnow Road, Berlin 05602.

Director of Information Technology



**DUNCAN W. GOSS** of Stowe, Lamoille County, was born in Morrisville, New Jersey, on May 16, 1957, and became a resident of present town in July, 1998. He was educated at Far Brook School in Short Hills, New Jersey, and at Champlain Valley Union High School, Hinesburg, Vermont. He graduated from the University of Vermont, Burlington, Vermont (B.A., 1979, Political Science; M.S., 1983, Mathematics). He has taught mathematics and statistics at the University of Vermont and Trinity College in Burlington, Vermont, as well as at the National Cryptologic School at Fort Meade, Maryland. He is currently vice-chair of the National Association of Legislative Information Technology, a staff section of the National Conference of State Legislatures. He was also an active member of the National Ski Patrol for twenty-five years. He is married to Sheila Ann Bergin, and they have two children. Home phone: 253-0183. POST OFFICE ADDRESS: 221 Wood Road, Stowe 05672.

## GENERAL ASSEMBLY OFFICIALS

### Information Technology Systems Specialist

**MARTY O'CONNOR** of Barre Town, was born in Toledo, Ohio a long time ago. He moved to Vermont after graduating from the University of Connecticut in 1980 to pursue his interest in skiing. After too many bouts with frostbite, he prefers the somewhat warmer activities such as golf, hiking and watching sports on tv. Marty has lived in Barre Town since 1999, with his wife, daughter and son.



### Application Specialist of Information Technology

**DAWNA LEE ATTIG** of Barre Town, Vermont, Washington County was born in Brunswick, Maine on November 13, 1962, and became a resident of the present town in 2001. She was educated at various parochial schools and high schools in Virginia, Georgia, and Florida. She graduated from Georgia Institute of Technology, Atlanta, Georgia (B.S., 1985, Applied Math) and St. Michael's College, Colchester, Vermont (M.S.A., 2005). Currently, she is a doctoral student at Southern New Hampshire University in their International Business Program. She has taught mathematics at the Elementary and high school level. She is a member of the St. Monica Parish and is the recording secretary for the St. Monica School Board. She is a single mother of three children, two girls and one boy. Office phone: 828-0291. Mailing Address: P.O. Box 1256, Barre, VT 05641.



### Information Technology User Support Specialist

**AMY L. STORTI** of Washington, Orange County, was born in Barre, Vermont, on June 20, 1964, and became a resident of present town in 1989. She was educated at U-32 and Spaulding High Schools. She has been employed by the Legislative Council from 1982, and joined the Vermont State House IT staff in July, 2004. She has four children. Home phone: 883-2348. Post Office Address: PO Box 137, Washington, VT 05675.



## GENERAL ASSEMBLY OFFICIALS

### JOINT FISCAL OFFICE



Chief Legislative Fiscal Officer

**STEPHEN A. KLEIN** of Montpelier, Washington County, was born in Boston, Massachusetts, on September 25, 1951, and became a resident of Vermont in 1992. Occupation: fiscal officer/attorney. He has attended the University of California, Berkeley, California (A.B., 1973); Massachusetts Institute of Technology, Cambridge, Massachusetts (M.C.P., 1977); Northeastern University School of Law, Boston, Massachusetts (J.D., 1982). He is married to Priscilla B. Fox, and they have one daughter and one son. Home phone: 229-2773. POST OFFICE ADDRESS: 167 Chestnut Hill Road, Montpelier, VT 05602.



Associate Fiscal Officer

**MARIA BLAIR BELLIVEAU** of Hinesburg, Chittenden County, was born in Princeton, New Jersey, on April 18, 1959, and became a resident of present town in June, 2006. Occupation: associate fiscal officer. She was educated at Stuart Country Day School, Princeton, New Jersey and graduated from Princeton High School, Princeton, New Jersey. She attended the University of Vermont, Burlington, Vermont (B.S., 1981); University of Vermont (M.S., 1988). She is married to Eric J. Belliveau, and they have one daughter and one son.



Associate Fiscal Officer

**CATHERINE M. BENHAM** of Warren, Washington County, was born in Palo Alto, California, on April 2, 1963 and became a resident of Vermont in 1993. She graduated from Swarthmore College, Swarthmore, Pennsylvania (B.A., 1986) and the University of Chicago, Chicago, Illinois (M.B.A. 1989). She has two daughters and one son. Office phone: 828-0111. Post Office Address: 113 Elliott Farm Road, Warren, VT 05674.



Associate Fiscal Officer

**STEPHANIE M. BARRETT** of Braintree, Orange County, was born in Chicago Illinois, on May 16, 1965, and became a resident of Vermont in 1969. She graduated from Boston College, Chestnut Hill, Massachusetts (B.A., 1987); University of Vermont, Burlington, Vermont (MBA, 2000). Work phone: 828-2295. POST OFFICE ADDRESS: 172 Farnsworth Brook Road, Braintree, VT 05060.

## GENERAL ASSEMBLY OFFICIALS

Fiscal Analyst

**MICHAEL COSTA** has spent the past ten years helping government leaders address complex challenges. Prior to coming to Vermont, Michael served as Chief of Staff to a County Supervisor in California and as a Legislative Aide in the Massachusetts State Senate. Also, Michael is an attorney and member of the State Bar of Wisconsin. He served as a law clerk for the University of Wisconsin Office of the General Counsel, City of Madison, Wisconsin; the Wisconsin Public Defender Program, and the Santa Cruz County District Attorney's Office. Michael holds a bachelor's degree in history from Bates College and graduated cum laude from the University of Wisconsin School of Law. Michael is married to Kristina Godek, a post-doctoral fellow at the Dartmouth School of Medicine. They reside in the historic railroad town of White River Junction.



Fiscal Analyst

**JEREMY FONTE** of Montpelier, Washington County, was born in Poultney, Vermont, on October 27, 1986. He attended the University of Vermont (B.A., 2008). Office phone: 828-5968



Fiscal Analyst

**NOLAN T. LANGWEIL** of Montpelier, Washington County, was born in Freehold, New Jersey, on January 20, 1974, and became a resident of present town in 2007. He graduated from Rutgers University, New Brunswick, NJ (B.S., 1997) and the University of Montana, Missoula, MT (M.S., 2000). He is married to Shannon Lessley. Office phone: 828-1043. POST OFFICE ADDRESS: 14 Hubbard Park Road, Montpelier, VT 05602.



Fiscal Analyst

**NATHAN LAVERY** of Burlington, Chittenden County, was born in Shelburne on August 31, 1980, and became a resident of present town in 2007. He graduated from Clark University (B.A., 2003); and Georgetown University (M.P.P., 2006).



## GENERAL ASSEMBLY OFFICIALS



Fiscal Analyst

**MARK S. PERRAULT** of Montpelier, Washington County, was born in Methuen, Massachusetts, on January 13, 1956. He graduated from the University of Massachusetts at Amherst (B.A., cum laude, 1979; M.B.A., 1982) and Boston College Law School, Newton, Massachusetts (J.D., cum laude, 1992). Work phone: 828-5972. POST OFFICE ADDRESS: 4 Loomis Street, Montpelier, VT 05602.

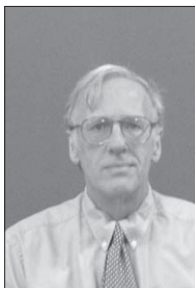

Fiscal Analyst

**NEIL SCHICKNER** of Norwich, Windsor County, was born in Cincinnati, Ohio, on March 27, 1952, and became a resident of present town in 1999. He graduated from Harvard University, Cambridge, Massachusetts (A.B., 1975); Stanford Law School, Palo Alto, California (J.D., 1979). Admitted to: Washington State Bar 1979; District of Columbia since 1982; Vermont State Bar since 2004. He is married to Laurie S. Levin and they have two daughters.



Fiscal Analyst

**SARA TEACHOUT** of Stowe, Lamoille County, was born in Japan on February 8, 1970, and became a resident of Vermont in 1972. She attended the University of Vermont (B.A., 1992); Melbourne University in Australia, and New York University (M.U.P., 1999). She is married to Brad C. James and they have 2 sons; Anders and Calvin. POST OFFICE ADDRESS: 44 N. Hollow Road, Stowe, VT 05672.

## GENERAL ASSEMBLY OFFICIALS

Staff Associate

**REBECCA J. BUCK** of Montpelier, Washington County, was born in Granville, New York, on December 1, 1952, and became a resident of present town in 1985. Occupation: staff associate. She was educated in elementary schools in Rupert and West Rupert, Salisbury and Middlebury; graduated from Middlebury Union High School, Middlebury, Vermont and attended Champlain College in Burlington, Vermont (A.S., 1972). Religious preference: Baptist. POST OFFICE ADDRESS: 3 Spring Street, Montpelier, VT 05602.



Staff Associate

**THERESA L. UTTON-JERMAN** of Essex Junction, Chittenden County, was born on January 4, 1965, in Springfield, Massachusetts, and became a resident of present town in 2006. She was educated at Belchertown Jr. Sr. High School in Massachusetts; Community College of Vermont and Champlain College in Burlington, Vermont. She is married to Tim Jerman and has one son and two step-daughters.



## GENERAL ASSEMBLY OFFICIALS

### OFFICE OF THE SERGEANT AT ARMS



Sergeant at Arms

**FRANCIS K. BROOKS** of Montpelier, Washington County, Democrat, was born in Washington D.C., on May 24, 1943, and became a resident of present town in June, 1967. Occupation: retired teacher, secondary education. He was educated in elementary schools in Alexandria, Virginia; Parker-Gray High School, Alexandria; Norwich University, Northfield, Vermont (B.S., 1967); Clarkson College, Potsdam, New York (M.S., 1974). He is married to the former Eunice W. Williams, and they have one son and one daughter. Member of the House: 1983-84, 1985-86, 1987-88, 1989-90, 1991-92, 1993-94, 1995-96, 1997-98, 1999-2000, 2001-2002, 2003-2004, 2005-2006, 2007-2008. He was elected Sergeant at Arms February 15, 2007. Religious preference: Baptist. Home phone: 223-3170. POST OFFICE ADDRESS: 27 Harrison Avenue, Montpelier, VT 05602.



Assistant Sergeant at Arms

**KRISTA E. G. METIVIER** of Barre Town, Washington County, was born in Utica, New York on August 4, 1977 and has been a resident of Vermont since 1999. She graduated with a Dual Associates Degree in Office Technology and Medical Transcription from the State University of New York at Morrisville as a member of Phi Theta Kappa, the National Honor Society. She is married to Michael and they have two boys, Jacob and Aiden. She took the position of Assistant Sergeant at Arms in September, 2009.



Assistant to Sergeant at Arms

**JEFFREY A. GABRIELSON** of Cabot, Washington County was born in Woonsocket, Rhode Island on October 9, 1952. He was educated in the Woonsocket public school system, attended the University of Connecticut and California State University, Long Beach with degrees in marine biology and oceanography. He served as a commissioned officer in the United States Coast Guard, with 8 tours of duty as a maritime safety and security specialist, including School Chief of the Coast Guard's Port Safety and Security School, Director of the Marine Safety International Training Team, and Deputy Director of Maritime Security for the U.S. Department of Transportation, before retiring as a Commander in 1998. Following his military service, he worked as a private consultant to the maritime and shipping industry, served as the Hazardous Material and Emergency Response to Terrorism Coordinator for Maine Fire Training and Education, and operated his own business in home construction and renovation in Maine before moving to Vermont in 2007. He is married to Linda Gabrielson and they have three children and two grand children.

## GENERAL ASSEMBLY OFFICIALS

Assistant to Sergeant at Arms

**TERESA M. RANDALL** of Montpelier, Washington County, was born in Wisbech, Cambridgeshire, England, on June 26, 1932, and became a resident of present town in June 1972. Occupation: retired Sergeant at Arms. She was educated in elementary schools in Wisbech, Cambridgeshire, England, and graduated from Wisbech High School for Girls. She is a widow and has one daughter, one son and one granddaughter. Member of: Board of Trustees, Friends of the Vermont State House; member of VRSEA. Religious preference: Protestant. Home Phone: 223-2539. POST OFFICE ADDRESS: 11 Ridge Street, Montpelier, VT 05602.



Assistant to Sergeant at Arms

**CORNELIUS F. REED, JR.** of Essex Junction, Chittenden County, was born in Wolcott, Vermont, on May 21, 1937, and has been a resident of present town since 1974. Occupation: retired State Police sergeant. He was educated in elementary schools in Wolcott and graduated from Peoples Academy in Morrisville. After serving in the military for two years he joined the Vermont State Police and attended the State Police Academy in 1962, the Command Training Institute, Babson College, Wellesley, Massachusetts, (1975), took criminal justice courses from Champlain College as well as many other law enforcement courses throughout his career. He is currently president of the Vermont Retired Troopers Association and vice president of the Vermont Retired State Employees Association. He has two children, a daughter who resides in Connecticut and a son who lives in Colorado. Religious preference: Methodist. Home phone: 878-6800. POST OFFICE ADDRESS: P.O. Box 193, Essex Junction, VT 05453-0193.



Assistant to Sergeant at Arms

**DEVIN SMALL** of Morrisville, Vermont was born in Morrisville, Vermont on February 18, 1983, the youngest of four boys. He graduated from Peoples Academy in Morrisville and the Green Mountain Technology and Career Center in Hyde Park. When the legislature is not in session, he works on a dairy farm and also works as a surveyor's assistant. He hopes some day to make farming a career. His spare time is spent hunting, fishing, kayaking, snowmobiling, hiking and bowling. On May 24, 2008, he was married to Tracy Wyman. As of this year, he is the youngest person to work as an Assistant to Sergeant at Arms.



## GENERAL ASSEMBLY OFFICIALS

Assistant to Sergeant at Arms



**MICHAEL G. WIATER**, Northfield, Vermont. Born in Springfield, Massachusetts. Educated in the Chicopee Public School System. Enlisted in U.S. Army January 1973. Served with the 1st Infantry Division. Honorably discharged after serving three years. Attended Kansas State University at Manhattan, Kansas; Springfield Technical College, Springfield, Massachusetts; Hawthorn College, Antrim, New Hampshire (B.S., 1988). Retired Sergeant, Vermont State Police (twenty-five years). Married to Donna M. Wiater.

Chief of Capitol Police



**LESLIE ROBERT DIMICK** of South Burlington, Vermont, Chittenden County was born in Hardwick Vt. Occupation Chief of Police of the Capitol Police Department, State House. Educated in Walden, Hardwick Elementary Schools and Hazen Union High School. A Graduate of the US Army Military Police Academy, Vermont Police Academy and the New England Institute of Law Enforcement Management at Babson College. Certified as a firearms Instructor, D.A.R.E instructor. Was previously employed by the Hardwick Police Department for twenty years and reached the rank of Chief of Police for eleven years with that Department. In 1998 was named Hardwick Citizen of the year for his work with the youth in the community. I was active for many years with the area Diversion Board as a member. Served on the Lakeview Union Elementary School Board. Active member of the Vermont Army National Guard. Deployed to the Middle East for 21 months last stationed in Ramadi, Iraq. A father of two children.

Police Officer



**DALE F. MANNING** of Hardwick, Vermont, Caledonia County, was born in Morrisville, Vermont on July 1, 1963. A resident of Hardwick since birth, he was educated at Hardwick Elementary School, and graduated from Hazen Union High School in 1981. Occupation: Police Officer, Capitol Police, Vermont State House. Honorably discharged Veteran, U.S. Army, Graduate of the Vermont Police Academy. Formerly employed by the Hardwick Police Department (Patrol Officer), Washington County Sheriffs Department (Deputy Sheriff), and Vermont Department of Fish and Wildlife (Deputy State Game Warden, 1998-2008). Former member (7 yrs.) of Hardwick Rescue (advanced level E.M.T., Defib. & IV certified). Member, Caspian Lake Lodge #87 F&AM (Past Master), National Legislative Services and Security Association, National Rifle Association, Vermont Police Association. He resides in Hardwick with his wife Joanne and their six daughters, Whitney Ann, Jordan Lee, Maressa Lynn, Cassiopeia Lynn, Kiana Rae and Caitlin Elis. Post office address: P.O. Box 911, Hardwick, VT 05843-0911.

## GENERAL ASSEMBLY OFFICIALS

### Police Officer

**KURT I. SNYDER** of Northfield, Washington County, was born in Tarentum, PA, in 1954. He moved to Vermont in 1986. Occupation: Capitol Police Officer. He was educated at Franklin Regional High School, Carnegie Mellon University, Penn State University and the Vermont Police Academy. He worked for Westinghouse Electric as an engineer in reactor safety analysis and later on defense projects, where he was awarded two patents. He became Supervisor of Defense Materials Security, overseeing classified defense projects. He began his law enforcement career in 1988 with the Washington County Sheriff's Department and worked for Stowe PD and most recently Northfield PD where he attained the rank of Sergeant. He is a firearms instructor. He was active in Ambulance services for 24 years as an EMT and was a firefighter for several years and a Ski Patroller for 14 years. 1997 National Champion in the United States Law Enforcement Mountain Bike Championships. He is married with one son.



### School Tours Coordinator; NCSL Back to School Coordinator

**ALICE MERRILL** of Plainfield, was born on March 15, 1949, in Windber, Pennsylvania, and became a resident of present town in 1982. She graduated from: Winchester Thurston, Pittsburgh, PA (HS Diploma, 1967); Denison University, Granville, OH (B.A., 1971); Goddard College, Plainfield, VT (M.F.A., 1981). She is a Vermont licensed art teacher, K-12. Community service: past president of Plainfield Coop; past president of Art Resource Association; past secretary VT Women's Caucus for the Arts; served on Twinfield Union School Board and Plainfield Water and Wastewater Commission; currently co-chair of Plainfield Area Community Association and Justice of the Peace. Member: VT Council on Civics Education; Friends of the State House. She is married to David W. Montgomery, mother of two sons.





FEDERAL OFFICERS  
FROM VERMONT

<i>Name and Address</i>	<i>Phone</i>	<i>Office</i>	<i>Party</i>	<i>Page</i>
*LEAHY, Patrick .....	863-2525 .....	U.S. Senator .....	D .....	1
199 Main Street, Burlington, VT 05401				
*SANDERS, Bernard .....	862-0697 .....	U.S. Senator .....	I .....	2
1 Church Street, 2nd Floor, Burlington, VT 05401-4417				
*WELCH, Peter .....	652-2450 .....	U.S. Rep to Congress .....	D .....	3
30 Main Street, Third Floor, Suite 350, Burlington, VT 05401				

STATE OFFICERS  
FROM VERMONT

<i>Name and Address</i>	<i>Phone</i>	<i>Office</i>	<i>Party</i>	<i>Page</i>
SHUMLIN, Peter .....	828-3333 .....	Governor .....	D .....	4
109 State Street, Montpelier, VT 05601				
SCOTT, Phil .....	828-2226 .....	Lt. Governor .....	R .....	5
The State House, Montpelier, VT 05601				
*SPAULDING, Jeb (George B.) .....	828-1452 .....	Treasurer .....	D .....	6
109 State Street, Montpelier, VT 05609				
CONDOS, Jim .....	828-2148 .....	Secretary of State .....	D .....	7
26 Terrace Street, Montpelier, VT 05609				
*SALMON, Thomas P. ....	828-2281 .....	Auditor of Accounts .....	R .....	8
132 State Street, Montpelier, VT 05633				
*SORRELL, William H. ....	828-3173 .....	Attorney General .....	D .....	9
109 State Street, Montpelier, VT 05609-1001				

ALPHABETICAL LIST OF SENATORS  
To the Vermont General Assembly - 2011-2012

<i>Name and Address</i>	<i>Phone</i>	<i>Office</i>	<i>Party</i>	<i>Page</i>
*ASHE, Tim .....	318-0903 .....	Chittenden Senate .....	D/P .....	12
45 Lakeview Terrace, Burlington, VT 05401				
*AYER, Claire D. ....	545-2142 .....	Addison Senate .....	D .....	10
504 Thompson Hill Road, Weybridge, VT 05753				
BARUTH, Philip .....	656-3298 .....	Chittenden Senate .....	D .....	12
87 Curtis Avenue, Burlington, VT 05408				
BENNING, Joe .....	626-3600 .....	Caledonia Senate .....	R .....	11
PO Box 142, Lyndonville, VT 05851				
*BROCK, Randolph D. ....	868-2300 .....	Franklin Senate .....	R .....	15
2396 Highgate Road, St. Albans, VT 05478				
*CAMPBELL, John F. ....	295-1111 .....	Windsor Senate .....	D .....	19
PO Box 1221, Quechee, VT 05059				
*CARRIS, William H. ....	236-7733 .....	Rutland Senate .....	D .....	16
PO Box 886, Rutland, VT 05702				
*CUMMINGS, Ann E. ....	223-6043 .....	Washington Senate .....	D .....	17
24 Colonial Drive, Montpelier, VT 05602				
*DOYLE, William T. ....	223-2851 .....	Washington Senate .....	R .....	18
186 Murray Road, Montpelier, VT 05602				
FLORY, Margaret "Peg" .....	483-6854 .....	Rutland Senate .....	R .....	17
3011 US Route 7, Pittsford, VT 05763				
FOX, Sally .....	860-6428 .....	Chittenden Senate .....	D .....	12
80 Bartlett Bay Road, South Burlington, VT 05403				

ALPHABETICAL LIST OF SENATORS  
To the Vermont General Assembly - 2011-2012

<i>Name and Address</i>	<i>Phone</i>	<i>Office</i>	<i>Party</i>	<i>Page</i>
GALBRAITH, Peter W. .... PO Box 335, Townshend, VT 05353	365-7633	Windham Senate	D	19
*GIARD, Harold W. .... 1786 Crown Point Road, Bridport, VT 05734	758-2577	Addison Senate	D	10
*HARTWELL, Robert M. .... Box 1105, Manchester Center, VT 05255	362-5757	Bennington Senate	D	10
*ILLUZZI, Vincent ..... 527 Ridgehill Drive, Newport, VT 05855	673-9030	Essex-Orleans Senate	R	14
*KITCHEL, Jane ..... PO Box 82, Danville, VT 05828	684-3482	Caledonia Senate	D	11
*KITTELL, Sara Branon ..... 437 Chester Arthur Road, Fairfield, VT 05455	827-3274	Franklin Senate	D	15
*LYONS, Virginia ..... 241 White Birch Lane, Williston, VT 05495	863-6129	Chittenden Senate	D	13
*MACDONALD, Mark A. .... 404 MacDonald Road, Williamstown, VT 05679	433-5867	Orange Senate	D	16
*MAZZA, Richard T. .... 777 West Lake Shore Drive, Colchester, VT 05446	863-1067	Grand Isle Senate	D	15
*MCCORMACK, Richard "Dick" ..... 127 Cleveland Brook Road, Bethel, VT 05032	234-5497	Windsor Senate	D	20
*MILLER, Hinda ..... 64 DeForest Heights, Burlington, VT 05401	660-4880	Chittenden Senate	D	13
*MULLIN, Kevin J. .... 118 Oxyoke Drive, Rutland, VT 05701	775-7631	Rutland Senate	R	17
*NITKA, Alice W. .... PO Box 136, Ludlow, VT 05149	228-8432	Windsor Senate	D	20
POLLINA, Anthony ..... 93 Story Road, North Middlesex, VT 05682	229-5809	Washington Senate	P	18
*SEARS, Richard W., Jr. .... 343 Matteson Road, North Bennington, VT 05257	442-9139	Bennington Senate	D	11
*SNELLING, Diane B. .... 304 Piette Road, Hinesburg, VT 05461	482-4382	Chittenden Senate	R	14
*STARR, Robert A. .... 958 Route 105 West, North Troy, VT 05859	988-2877	Essex-Orleans Senate	D	14
WESTMAN, Richard ..... 2439 Iron Gate Road, Cambridge, VT 05444	644-2297	Lamoille Senate	R	16
*WHITE, Jeanette ..... 35A Old Depot Road, Putney, VT 05346	387-4379	Windham Senate	D	19

ALPHABETICAL LIST OF DISTRICT REPRESENTATIVES  
To the Vermont General Assembly - 2011-2012

<i>Name and Address</i>	<i>Phone</i>	<i>Office</i>	<i>Party</i>	<i>Page</i>
*ACINAPURA, Joe ..... 45 Park Street, Brandon, VT 05733	247-8403	Rutland 7	R	60
*ANCEL, Janet ..... PO Box 123, Calais, VT 05648	223-5350	Washington 6	D	64
*ANDREWS, Margaret "Peg" ..... 82 Jackson Avenue, Rutland, VT 05701	747-6916	Rutland 5-2	D	59
*ASWAD, William N. (Bill) ..... 74 Ridgewood Drive, Burlington, VT 05408	862-2067	Chittenden 3-1	D	33
*ATKINS, Kenneth W. .... 138 Dion Street, Winooski, VT 05404	655-1280	Chittenden 3-6	D	36

ALPHABETICAL LIST OF DISTRICT REPRESENTATIVES  
To the Vermont General Assembly - 2011-2012

<i>Name and Address</i>	<i>Phone</i>	<i>Office</i>	<i>Party</i>	<i>Page</i>
BARTHOLOMEW, John L. .... 23 Linden Road, Hartland, VT 05048	436-2151	Windsor 4	D	72
BATCHELOR, Lynn ..... 165 Beach Street, Derby Line, VT 05830	873-3006	Orleans 1	R	53
*BISSONNETTE, Clement (Clem) .. 11 Dufresne Drive, Winooski, VT 05404	655-9527	Chittenden 3-6	D	36
*BOHI, Charles ..... 156 Manning Drive, White River Junction, VT 05001	295-5596	Windsor 6-2	D	73
*BOTZOW, Bill ..... 1225 S. Stream Road, Bennington, VT 05201	447-7717	Bennington 1	D	25
BOUCHARD, Robert A. .... 126 Leclair Drive, Colchester, VT 05446	879-2522	Chittenden 7-1	R	40
*BRANAGAN, Carolyn W. .... 1295 Ballard Road, Georgia, VT 05478	527-7694	Franklin 1	R	44
*BRENNAN, Patrick M. .... 96 Tanglewood Drive, Colchester, VT 05446	863-3773	Chittenden 7-2	R	41
*BROWNING, Cynthia ..... PO Box 389, Arlington, VT 05250	375-9019	Bennington 5	D	28
BURDITT, Tom ..... 1118 Clarendon Avenue, West Rutland, VT 05777	438-0031	Rutland 1-2	R	56
*BURKE, Mollie ..... 62 West Street, Brattleboro, VT 05301	257-4844	Windham 3-2	D	67
BUXTON, Sarah E. .... 190 Caron Circle #3, South Royalton, VT 05068	233-0274	Windsor-Orange 1	D	74
CAMPION, Brian ..... 1292 West Road, Bennington, VT 05201	753-7705	Bennington 2-1	D	25
*CANFIELD, William "Bill" ..... 12 Pine Street, Fair Haven, VT 05743	265-4428	Rutland 2	R	57
*CHENEY, Margaret R. .... PO Box 521, Norwich, VT 05055	649-3039	Windsor-Orange 2	D	74
CHRISTIE, Kevin "Coach" ..... 682 Christian Street, White River Jct., VT 05001	295-1066	Windsor 6-2	D	74
*CLARK, Gregory S. .... 56 New Haven Road, Vergennes, VT 05491	877-2531	Addison 3	R	23
*CLARKSON, Alison Hudnut ..... 18 Golf Avenue, Woodstock, VT 05091	457-4627	Windsor 5	D	72
*CONDON, James O'Neill ..... 500A Dalton Drive, Colchester, VT 05446	655-5764	Chittenden 7-1	D	41
*CONQUEST, Chip ..... 409 Bible Hill Road, Wells River, VT 05081	757-3803	Orange-Caledonia 1	D	52
*CONSEJO, Michel A. .... PO Box 422, Sheldon Springs, VT 05485	285-6070	Franklin 5	D	47
*CORCORAN, Timothy R., II ..... 8 Corey Lane, Bennington, VT 05201	447-0929	Bennington 2-1	D	26
*COURCELLE, Gale P. .... 50 Hazel Street, Rutland, VT 05701	775-0262	Rutland 5-4	D	59
*CRAWFORD, Howard ..... PO Box 266, East Burke, VT 05832	535-5035	Caledonia 4	R	30
DAKIN, Leigh J. .... PO Box 467, Chester, VT 05143	875-3456	Windsor 1-1	D	70
*DAVIS, Susan Hatch ..... 75 Notchend Road, West Topsham, VT 05086	439-5103	Orange 1	P	51
*DEEN, David L. .... 5607 Westminster West Road, Putney, VT 05346	869-3116	Windham 5	D	69

ALPHABETICAL LIST OF DISTRICT REPRESENTATIVES  
To the Vermont General Assembly - 2011-2012

<i>Name and Address</i>	<i>Phone</i>	<i>Office</i>	<i>Party</i>	<i>Page</i>
DEGREE, Dustin Allard ..... 31 Bank Street, St. Albans, VT 05478	782-4507	Franklin 3	R	45
*DEVEREUX, Dennis J. .... PO Box 1, Belmont, VT 05730	259-2460	Windsor-Rutland 1	R	75
*DICKINSON, Eileen Lynn ..... 69 Button Road, St. Albans, VT 05478	524-3404	Franklin 2	R	45
*DONAGHY, Andrew Patrick ..... PO Box 95, Poultney, VT 05764	287-9693	Rutland 1-1	R	56
*DONAHUE, Anne B. .... 148 Donahue Drive, Northfield, VT 05663	485-6431	Washington 2	R	61
*DONOVAN, Johannah Leddy ..... 38 Bayview Street, Burlington, VT 05401	863-4634	Chittenden 3-5	D	35
ECKHARDT, Jim ..... 19 Rowdy Acres, Chittenden, VT 05737	342-0140	Rutland-Windsor 1	R	61
*EDWARDS, Sarah R. .... 127 Main Street, 4A, Brattleboro, VT 05301	558-2348	Windham 3-3	D	67
*EMMONS, Alice M. .... 318 Summer Street, Springfield, VT 05156	885-5893	Windsor 1-2	D	71
*EVANS, Debbie G. .... 53 Greenfield Road, Essex, VT 05452	878-4317	Chittenden 6-1	D	39
*FAGAN, Peter J. .... 17 Clinton Avenue, Rutland, VT 05701	342-1214	Rutland 5-1	R	58
*FISHER, Michael ..... 364 Cobb Hill Road, Lincoln, VT 05443	989-9806	Addison 4	D	23
FONT-RUSSELL, Herb ..... 24 Griswold Drive, Rutland, VT 05701		Rutland 5-3	D	59
*FRANK, Bill ..... 19 Poker Hill Road, Underhill, VT 05489	899-3136	Chittenden 8	D	42
*FRENCH, Eldred Minor ..... 521 Town Hill Road, Cuttingsville, VT 05738	492-3304	Rutland 3	D	58
*FRENCH, Patsy ..... 886 Harlow Hill, Randolph, VT 05060	728-9421	Orange-Addison 1	D	52
*GILBERT, Gary ..... 45 Sand Hill Road, Fairfax, VT 05454	849-6333	Franklin 1	D	44
*GRAD, Maxine ..... 301 Paddy Hill Road, Moretown, VT 05660	496-7667	Washington 2	D	62
*GRESHIN, Adam M. .... 611 Eurich Pond Road, Warren, VT 05674	583-3223	Washington 1	I	61
*HAAS, Sandy ..... 360 South Main, Rochester, VT 05767	767-4751	Windsor-Rutland 2	P	75
*HANZAS, Sarah L. Copeland ..... PO Box 43, Bradford, VT 05033	222-4064	Orange 2	D	51
*HEAD, Helen ..... 65 East Terrace, South Burlington, VT 05403	862-2267	Chittenden 3-10	D	37
*HEATH, Martha P. .... 342 Rollin Irish Road, Westford, VT 05494	893-1291	Chittenden 6-3	D	40
HEBERT, Michael J. .... PO Box 120, Vernon, VT 05354	451-9088	Windham 1	R	66
*HELM, Robert G. .... 647 Route 4A East, Fair Haven, VT 05743	265-2145	Rutland 2	R	57
*HIGLEY, Mark ..... PO Box 10, Lowell, VT 05847	744-6379	Orleans-Franklin 1	R	55
*HOOPER, Mary S. .... 882 North Street, Montpelier, VT 05602	223-2892	Washington 5	D	64

ALPHABETICAL LIST OF DISTRICT REPRESENTATIVES  
To the Vermont General Assembly - 2011-2012

<i>Name and Address</i>	<i>Phone</i>	<i>Office</i>	<i>Party</i>	<i>Page</i>
*HOWARD, Adam Brewster .....	644-2040 .....	Lamoille 4 .....	R .....	50
3210 Lower Valley Road, Cambridge, VT 05444				
*HOWRIGAN, Richard J. ....	827-6513 .....	Franklin 2 .....	D .....	45
PO Box 16, Fairfield, VT 05455				
*HUBERT, Ronald E. ....	893-1368 .....	Chittenden 9 .....	R .....	42
68 Woodcrest Circle, Milton, VT 05468				
*JERMAN, Timothy .....	878-2972 .....	Chittenden 6-2 .....	D .....	39
5 Sycamore Lane, Essex Junction, VT 05452				
*JEWETT, Willem W. ....	388-0320 .....	Addison 2 .....	D .....	22
PO Box 129, Ripton, VT 05766				
*JOHNSON, William E. ....	277-8329 .....	Essex-Caledonia-Orleans		
3603 Route 102, Canaan, VT 05903 .....				
			R .....	44
*JOHNSON, Mitzi .....	363-4448 .....	Grand Isle-Chittenden 1-1		
PO Box 144, South Hero, VT 05486 .....				
			D .....	48
*KEENAN, Kathleen C. ....	524-5013 .....	Franklin 3 .....	D .....	46
8 Thorpe Avenue, St. Albans, VT 05478				
*KILMARTIN, Duncan F. ....	249-1808 .....	Orleans 2 .....	R .....	54
89 Third Street, Newport, VT 05855				
*KITZMILLER, Warren Frederick .....	229-0878 .....	Washington 5 .....	D .....	64
138 North Street, Montpelier, VT 05602				
*KLEIN, Tony .....	223-8926 .....	Washington 7 .....	D .....	65
95 Powder Horn Glen Road, Montpelier, VT 05602				
*KOCH, Thomas F. ....	476-4141 .....	Washington 4 .....	R .....	63
326 Lowery Road, Barre, VT 05641				
*KOMLINE, Patti .....	867-4232 .....	Bennington-Rutland 1 .....	R .....	28
PO Box 781, Dorset, VT 05251				
KREBS, Robert C. ....	372-4567 .....	Grand Isle-Chittenden 1-1		
134 East Shore Road, South Hero, VT 05486 .....				
			D .....	48
KUPERSMITH, Michele Ferland .....	863-1814 .....	Chittenden 3-7 .....	D .....	36
23 Brewer Parkway, South Burlington, VT 05403				
*LANPHER, Diane .....	877-2230 .....	Addison 3 .....	D .....	23
PO Box 165, Vergennes, VT 05491				
*LAROCQUE, Leigh B. ....	748-3481 .....	Caledonia 1 .....	R .....	28
1829 Old Silo Road, St. Johnsbury, VT 05819				
*LARSON, Mark .....	862-7596 .....	Chittenden 3-2 .....	D .....	33
64 Temple Street, Burlington, VT 05408				
*LAWRENCE, Richard .....	626-5917 .....	Caledonia 4 .....	R .....	30
194 Bean Pond Road, Lyndonville, VT 05851				
*LENES, Joan G. ....	985-8515 .....	Chittenden 5-2 .....	D .....	38
197 Governor's Lane, Shelburne, VT 05482				
*LERICHE, Lucy .....	472-5738 .....	Caledonia 2 .....	D .....	29
PO Box 259, Hardwick, VT 05843				
*LEWIS, Robert .....	766-8824 .....	Orleans 1 .....	R .....	53
41 Bates Hill Road, Derby, VT 05829				
LEWIS, Patti J. ....	223-6319 .....	Washington 3-3 .....	R .....	63
449 East Road, Berlin, VT 05641				
*LIPPERT, William J., Jr. ....	482-3528 .....	Chittenden 1-1 .....	D .....	31
2751 Baldwin Road, Hinesburg, VT 05461				
*LORBER, Jason P. ....	863-9429 .....	Chittenden 3-3 .....	D .....	34
231 Park Street, Burlington, VT 05401				
*MACAIG, Terence "Terry" .....	878-3872 .....	Chittenden 2 .....	D .....	32
82 Pamela Court, Williston, VT 05495				
*MALCOLM, John W. ....	325-3424 .....	Rutland 8 .....	D .....	60
1822 Rupert Mountain Road, Pawlet, VT 05761				

ALPHABETICAL LIST OF DISTRICT REPRESENTATIVES  
To the Vermont General Assembly - 2011-2012

<i>Name and Address</i>	<i>Phone</i>	<i>Office</i>	<i>Party</i>	<i>Page</i>
*MANWARING, Ann .....	464-2150 .....	Windham 2 .....	D .....	66
PO Box 1089, Wilmington, VT 05363				
*MARCOTTE, Michael .....	334-6302 .....	Orleans 2 .....	R .....	54
106 Private Pond Road, Newport, VT 05855				
*MAREK, Richard J. ....	365-9107 .....	Windham 6 .....	D .....	69
PO Box 476, Newfane, VT 05345				
*MARTIN, Cynthia .....	886-8470 .....	Windsor 1-2.....	D .....	71
903 French Meadow Road, Springfield, VT 05156				
*MARTIN, Linda J. ....	888-2746 .....	Lamoille 2 .....	D .....	49
PO Box 94, Wolcott, VT 05680				
*MASLAND, James W. (Jim) .....	785-4146 .....	Windsor-Orange 2.....	D .....	75
714 Pero Hill Road, Thetford Center, VT 05075				
*MCALLISTER, Norman H., Sr. ....	285-6363 .....	Franklin 6 .....	R .....	47
712 Hanna Road, Franklin, VT 05457				
*MCCULLOUGH, Jim .....	878-2180 .....	Chittenden 2 .....	D .....	32
592 Gov. Chittenden Road, Williston, VT 05495				
*MCFEUN, Francis "Topper" .....	479-9843 .....	Washington 4.....	R .....	63
97 Sunset Road, Barre, VT 05641				
*MCNEIL, James .....	775-2665 .....	Rutland 4 .....	R .....	58
137 Ruth Avenue, Rutland, VT 05701				
*MILLER, Alice .....	442-9825 .....	Bennington 3 .....	D .....	27
88 Horton Hill Road, Shaftsbury, VT 05262				
*MINTER, Sue .....	244-7955 .....	Washington-Chittenden 1		
900 Maggies Way, Waterbury Center, VT 05677 .....				
			D .....	65
*MITCHELL, Mark B. ....	234-9188 .....	Windsor 6-1.....	D .....	73
1523 Royalton Turnpike, Barnard, VT 05031				
*MOOK, Anne H. ....	442-5028 .....	Bennington 2-2.....	D .....	26
228 Washington Avenue, Bennington, VT 05201				
*MORAN, John .....	896-9408 .....	Windham-Bennington 1	D .....	70
58 Hi-Hopes Road, Wardsboro, VT 05355				
*MORRISSEY, Mary A. ....	379-5439 .....	Bennington 2-2.....	R .....	27
228 Dewey Street, Bennington, VT 05201				
*MROWICKI, Mike .....	387-8787 .....	Windham 5 .....	D .....	69
299 South Pine Banks Road, Putney, VT 05346				
MUNGER, Robert I. ....	652-0444 .....	Chittenden 3-9.....	D .....	37
153 White Street, South Burlington, VT 05403				
*MYERS, Linda K. ....	878-3514 .....	Chittenden 6-1.....	R .....	39
51 Forest Road, Essex Junction, VT 05452				
*NEASE, Floyd William .....	635-9211 .....	Lamoille 3 .....	D .....	49
517 Maple Hill Road, Johnson, VT 05656				
*NUOVO, Betty A. ....	388-2024 .....	Addison 1 .....	D .....	22
PO Box 1113, Middlebury, VT 05753				
*O'BRIEN, Anne T. ....	434-4250 .....	Chittenden 4 .....	D .....	38
2406 Hinesburg Road, Richmond, VT 05477				
*OBUCHOWSKI, Michael J. ....	463-3094 .....	Windham 4 .....	D .....	68
72 Atkinson Street, Bellows Falls, VT 05101				
*OLSEN, Oliver K. ....	444-9004 .....	Windham-Bennington-Windsor 1		
PO Box 186, Jamaica, VT 05343.....				
			R .....	70
*PARTRIDGE, Carolyn W. ....	874-4182 .....	Windham 4 .....	D .....	68
1612 Old Cheney Road, Windham, VT 05359				
*PEARCE, Albert E. ....	848-7813 .....	Franklin 6 .....	R .....	48
84 Magoon Road, Richford, VT 05476				
PEARSON, Christopher .....	860-3933 .....	Chittenden 3-4.....	P .....	34
12 Brookes Avenue, Burlington, VT 05401				

ALPHABETICAL LIST OF DISTRICT REPRESENTATIVES  
To the Vermont General Assembly - 2011-2012

<i>Name and Address</i>	<i>Phone</i>	<i>Office</i>	<i>Party</i>	<i>Page</i>
*PEASLEE, Janice L. .... PO Box 12, Guildhall, VT 05905	328-4452	Essex-Caledonia	R	43
*PELTZ, Peter ..... PO Box 41, Woodbury, VT 05681	472-6524	Lamoille-Washington 1	D	50
*PERLEY, Peter E. .... 267 West Berkshire Road, Enosburg Falls, VT 05450	933-2285	Franklin 4	R	46
*POIRIER, Paul N. .... 33 Abbott Avenue, Barre, VT 05641	476-7870	Washington 3-1	I	62
*POTTER, David Earle ..... PO Box 426, North Clarendon, VT 05759	438-5385	Rutland 1-2	D	57
*PUGH, Ann D. .... 67 Bayberry Lane, South Burlington, VT 05403	863-6705	Chittenden 3-8	D	37
RALSTON, Paul ..... 26 Stewart Lane, Middlebury, VT 05753	349-7100	Addison 1	D	22
*RAM, Kesha ..... 31 North Prospect Street, Burlington, VT 05401	881-4433	Chittenden 3-4	D	35
*REIS, Gerald W. Gary ..... 1640B Main Street, St. Johnsbury, VT 05819	748-8132	Caledonia 3	R	29
*SAVAGE, Brian K. .... 17 Linda Avenue, Swanton, VT 05488	868-3566	Franklin 5	R	47
*SCHEUERMANN, Heidi E. .... PO Box 908, Stowe, VT 05672	253-2275	Lamoille 1	R	49
*SHAND, Ernest W. .... 46 Old Bridge Road, Windsor, VT 05089	674-5021	Windsor 2	D	71
*SHARPE, Dave ..... 1209 Meehan Road, Bristol, VT 05443	453-2754	Addison 4	D	24
*SHAW, Charles Butch ..... 910 Markowski Road, Florence, VT 05744	483-2398	Rutland 6	R	60
SMITH, Harvey T. .... 2516 Lime Kiln Road, New Haven, VT 05472	877-2712	Addison 5	R	24
*SMITH, Shap ..... 369 Farm Hill Road, Morristown, VT 05661	888-9214	Lamoille-Washington 1	D	50
*SOUTH, Robert C. .... PO Box 206, St. Johnsbury Center, VT 05863	748-0873	Caledonia 3	D	29
*SPENGLER, Kristy ..... 463 Shore Acres Drive, Colchester, VT 05446	864-6567	Chittenden 7-2	D	41
*STEVENS, Tom ..... 12 Winooski Street, Waterbury, VT 05676	244-4164	Washington-Chittenden 1	D	65
*STEVENS, William C. .... 1329 Lapham Bay Road, Shoreham, VT 05770	897-7031	Addison-Rutland 1	I	25
STRONG, Vicki ..... 1367 Creek Road, Irasburg, VT 05845	754-2790	Orleans-Caledonia 1	R	55
STUART, Valerie A. .... 520 Meadowbrook Road, Brattleboro, VT 05301	257-0249	Windham 3-1	D	66
*SWEANEY, Donna G. .... 2 Runnemed Lane, Windsor, VT 05089	674-5175	Windsor 3	D	72
*TAYLOR, Therese M. "Tess" ..... 45 Granite Street #2, Barre, VT 05641	476-7235	Washington 3-2	D	62
*TILL, George W. .... 74 Foothills Drive, Jericho, VT 05465	899-2984	Chittenden 8	D	42
*TOLL, Catherine (Kitty) Beattie ..... PO Box 192, Danville, VT 05828	684-3671	Caledonia-Washington 1	D	30
*TOWNSEND, Lawrence E. .... 45 South Pleasant Street, Randolph, VT 05060	728-9646	Orange-Addison 1	D	52

ALPHABETICAL LIST OF DISTRICT REPRESENTATIVES  
To the Vermont General Assembly - 2011-2012

<i>Name and Address</i>	<i>Phone</i>	<i>Office</i>	<i>Party</i>	<i>Page</i>
*TURNER, Donald H., Jr. .... PO Box 487, Milton, VT 05468	373-5960 .....	Chittenden 9 .....	R .....	43
*WAITE-SIMPSON, Linda .....	872-0499 .....	Chittenden 6-2 .....	D .....	40
76 Beech Street, Essex Junction, VT 05452				
*WEBB, Kate .....	985-2789 .....	Chittenden 5-1 .....	D .....	38
1611 Harbor Road, Shelburne, VT 05482				
*WESTON, Rachel .....	999-6623 .....	Chittenden 3-3 .....	D .....	34
78 1/2 Pitkin Street, Burlington, VT 05401				
*WILSON, Jeff .....	362-3786 .....	Bennington 4 .....	D .....	27
307 Bromley Brook Road, Manchester Center, VT 05255				
*WINTERS, Philip C. ....	433-5590 .....	Orange 1 .....	R .....	51
1374 Chelsea Road, Williamstown, VT 05679				
*WIZOWATY, Suzi .....	864-5651 .....	Chittenden 3-5 .....	D .....	35
177 Locust Terrace, Burlington, VT 05401				
*WRIGHT, Kurt .....	658-1410 .....	Chittenden 3-1 .....	R .....	33
31 Vine Street, Burlington, VT 05408				
YANTACHKA, Michael .....	425-3960 .....	Chittenden 1-2 .....	D .....	31
393 Nature's Way, Charlotte, VT 05445				
YOUNG, Sam .....	321-0365 .....	Orleans-Caledonia 1 .....	D .....	55
PO Box 10, West Glover, VT 05875				